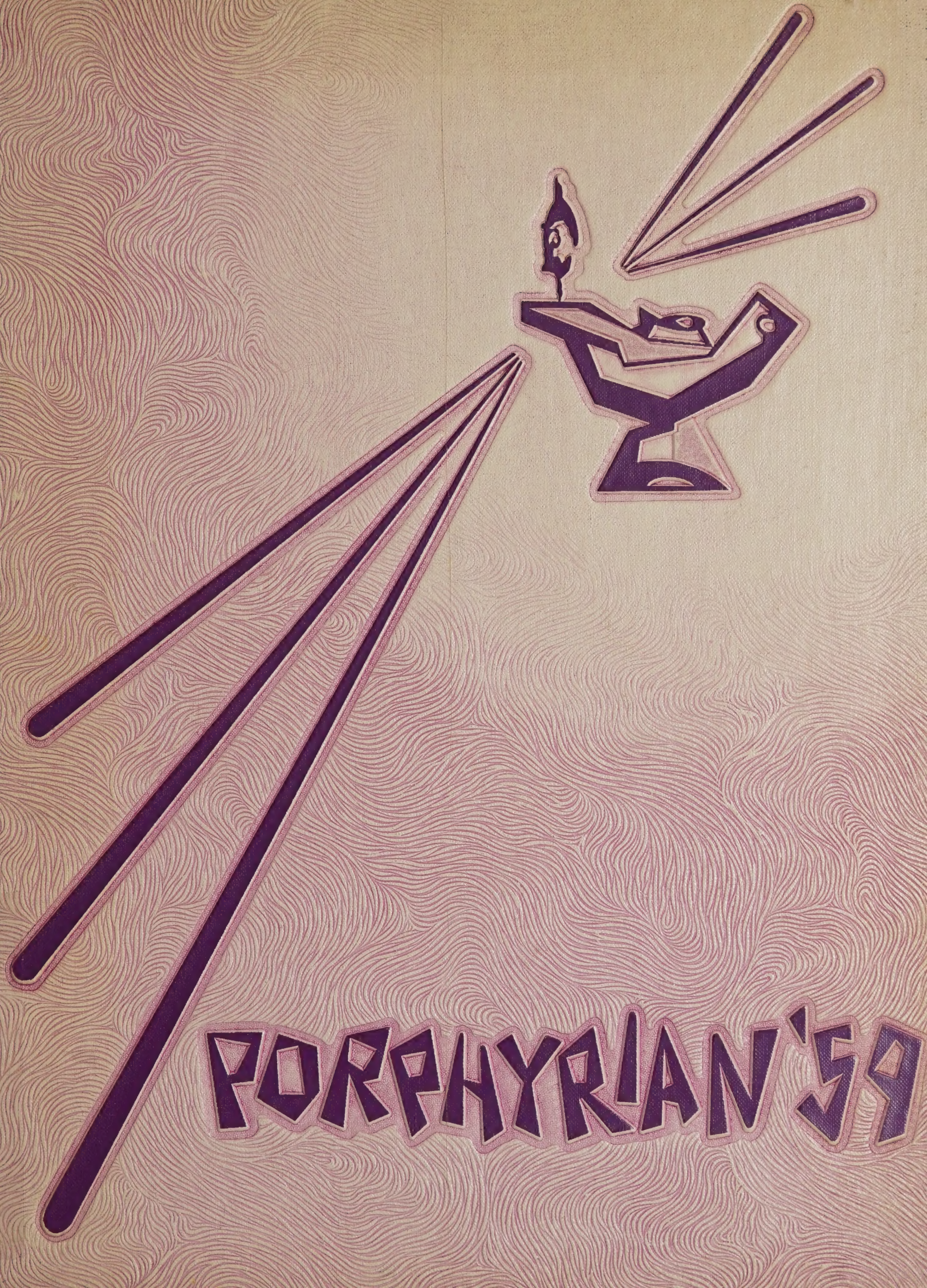
PORPHYRIAN '59

GEN

ALLEN COUNTY PUBLIC LIBRARY
3 1833 01842 1104

GC
976.902
OW2KW,
1959

Porphyrian Staff 1959

Co-Editors ..... Douglas Humphrey, Horace Harrison
Assistant Editor ..... Bill Price
Business Manager ..... Mary Barr Foster
Assistant Business Manager ..... Sonny Majors
Art Editor ..... Guy Koehne
Sports Editor ..... Sonny Majors
Advisor ..... Corinne Cowgell
Staff ..... Sue Griffith, Susan Whitt, Nancy Mays, Suzanne Smith, Diane Edwards

Kentucky Wesleyan College

Owensboro, Kentucky

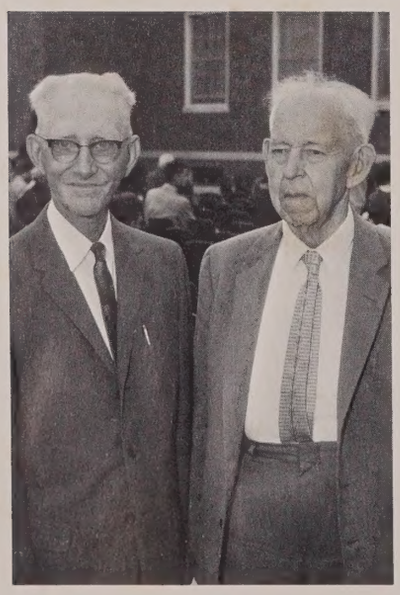

Founders' Day

Knight and Rose

Hanging of the Greens

KAAC Tournament

Homecoming

May Day

1959 Porphyrian

Invocation

Kentucky Wesleyan occupies only 70 acres; a small portion of Western Kentucky near the beautiful Ohio River and rich farmlands of the Ohio valley, but it occupies a much larger portion of our hearts, for in a greater sense we are Wesleyan. For this period in our lives we, as students, have given ourselves to the standards which have been set as guides for us to be able to become successful members of a college society. As we learn to study, to work, and to live, Wesleyan becomes a part of our being; and together with our classmates, alumni, faculty, and administration, WE BECOME WESLEYAN.

As students we have high academic goals to meet, but not all of education comes from lectures, textbooks, and classroom recitations. The 1958 Porphyrian staff presents this book as an example of life at Wesleyan. It shall become:

a fulfillment of your dreams;
an object of your pride;
a representation of your campus life;
a photograph album of your old gang;
a memoir of all the fun you had;
a reminder of all the work you did.

Dedication

DR. HAROLD P. HAMILTON

To one who

. . . understands our silence,

. . . considers our needs before our deservings,

. . . is true to himself and therefore true to us,

. . . is the same today as he was yesterday and will be tomorrow,

. . . guards our interests as his own, neither flatters nor deceives, gives just praise to our good deeds and equally condemns our bad acts,

. . . has a firm, unwavering belief in God and in prayer and a life consistent with that belief . . .

We the annual staff dedicate this 1958-59 Porphyrian to Dr. Harold P. Hamilton.

The President

OSCAR W. LEVER
A.B., Wofford College; M.A., University of South Carolina; PhD., Duke University; Graduate Work, Boston University.

November 11, 1958

Dear Students:

The Porphyrian staff has gathered together the story of the year 1958-1959 and presented it to us chapter by chapter. We are grateful for this service. As we read these pages we live again the events of the year and in memory find ourselves joined in the comradeship which we hold so dear.

Kentucky Wesleyan has now completed her first century of service. The second century speaks across the threshhold to challenge us. All of us have an opportunity to share in making Wesleyan the college of our dreams. These days, from the vantage point of 2059, will appear as a momentous prelude to a second century filled with fantastic developments in ideas, technology, and human relations.

I enjoin you, dear students, to let not change, nor care, nor time, spoil our friendships and our dreams so closely entwined now with love and zeal for Alma Mater.

Sincerely yours,

Oscar W. Lever

Oscar W. Lever
President

OWL:ML

Kentucky Wesleyan Board of Trustees

W. T. Watkins, L. M. Ackman, John F. Baggett, Summers Brinson, Kelly J. Day, Lawrence W. Hager, Ted Hightower, Jane Bird Hutton, W. O. Johnson, Frank C. King, Wells T. Lovett, E. M. Norsworthy, Jack L. Ott, D. Batson Palmeter; Veach C. Redd, J. W. Snyder, D. M. Spears, O. W. Stanley, A. W. Sweazy, E. L. Tullis; R. H. Wade, Frank Yost, Delbert J. Glenn, Marvin D. Eblen, W. H. Poore.

Administration
Faculty
Staff

To Strive, To Seek, To Find, and Not To Yield.

Alfred, Lord Tennyson

ALBERT G. STONE
Vice-President
A.B., Asbury College;
D.D., Kentucky Wesleyan College.

Administration

HAROLD P. HAMILTON
Dean of the Faculty
Associate Professor of Christian Thought
A.B., High Point College;
B.D., Duke Divinity School;
Ph.D., Duke University.

FRANKLIN H. SPAIN, Jr.
Director of Admissions and Registration
Associate Professor of Education
B.S., North Carolina State College;
M.S., North Carolina State College;
Ed.D., University of Florida.

ELBERT W. OCKERMAN
Dean of Student Affairs
Professor of Education
B.A., Lincoln Memorial University;
M.S., University of Kentucky;
Graduate work, Duke University;
Ed.D., University of Kentucky.

R. WILLIAM FLATT
Business Manager
Accounting Certificate,
University of Louisville.

ROBERT L. ARENDS
Associate Professor of English; A.B., Iowa State Teachers College; B.D., Garrett Biblical Institute of Northwestern University; Ph.D., Yale University.

EMIL G. AHNELL
B.M., New England Conservatory of Music; M.M., Northwestern University; Ph.D., University of Illinois.

ELIZABETH S. BYARS
Instructor of Business; B.S., Mississippi State College for Women.

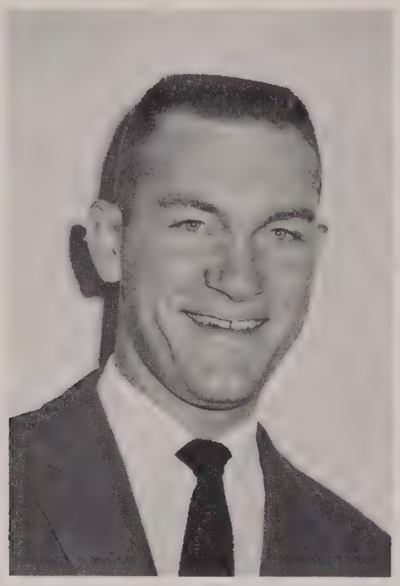

WILLIAM C. BIBB
Director of Physical Education Activities and Assistant to the Coach; A.B., Kentucky Wesleyan College; Graduate work, University of Kentucky.

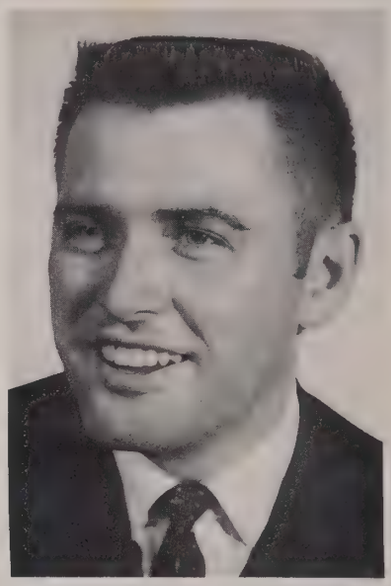

JOE S. BRITTON
Instructor of English; A.B., Kentucky Wesleyan College; M.A., Southern Illinois University.

Faculty

EDWARD L. BEAVIN
Assistant Professor of Old Testament; A.A., Lindsey Wilson Junior College; A.B., Kentucky Wesleyan College; B.D., Vanderbilt Divinity School; Graduate work, Vanderbilt University Graduate School.

Faculty

CLAUDE LOUIS CAMPBELL
Associate Professor of Education; B.S., Mississippi Southern College; M.A., George Peabody College; Ed.D., George Peabody College.

CORINE COWGELL
Assistant Professor of English; A.B., University of Kentucky; M.A., Columbia University.

MARY E. DRISKELL
Assistant Librarian and Instructor of English; A.B., Western Kentucky State College.

J. ALFRED DAVIES
Visiting Instructor in Mathematics; B.A. in Chemistry, University of Alabama; M.A. in Mathematics, University of Alabama.

ROBERT E. DAWSON
Associate Professor of Physics; B.S., Western Kentucky State College; M.A., Western Kentucky State College.

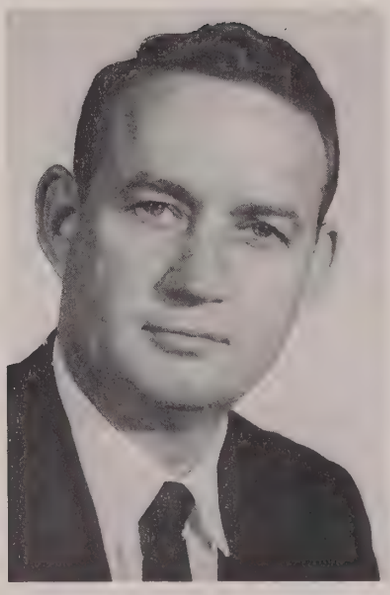

JESSE CRAWFORD CROWE
Associate Professor of History; A.B., Western Kentucky State College; M.A., Western Kentucky State College; Ph.D., Vanderbilt University.

Faculty

JANE B. FORGY
Assistant Instructor of Speech; B.S., Southeast Missouri State College; M.A., University of Michigan.

BILLIE GEORGE
Assistant Professor of Music; B.M., University of Kansas; M.M., University of Kansas.

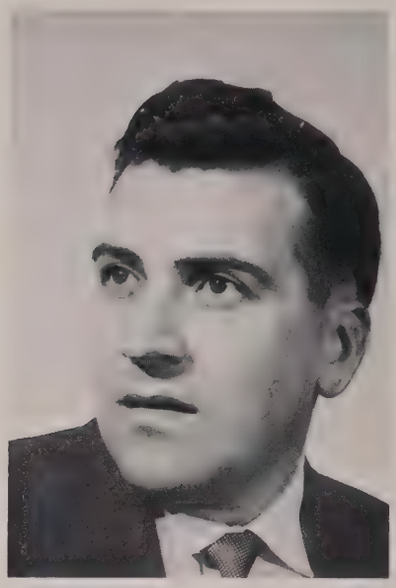

LYNN E. GREELEY
Visiting Instructor in Business; B.S., University of Kansas.

KATHERINE N. GRIFFITH
Instructor in Home Economics; B.S., Virginia Polytechnic Institute.

ROBERT B. HENDERSON
Director of Sports Publicity and Instructor of Journalism; B.S.

CHARLES LEONARD HIGGS
Associate Professor of Chemistry; B.E., Western Illinois State College; Graduate work, Colorado State College, College of Education and Utah State College; M.S., Western Illinois State College.

CLIFFORD E. HORTON
Visiting Instructor in Mathematics; B.S. in Electrical Engineering, Purdue University.

JAMES C. HOUSER, Jr.
Assistant Professor of Art; B.S., Fla. Southern College; M.F.A., U. of Fla.; Art Institute of Chicago; Ringling School of Art; Johns Hopkins U.

DAN MADISON KING
Associate Professor of Library Science; B.A., Hanover College; B.S. in L.S., Syracuse University; Graduate work, Ball State Teachers College and New York University.

H. OWEN LONG
Associate Professor of Economics; A.B., Maryville College; M.S., University of Tennessee; Ph.D., George Peabody College.

CATHERINE BLANC MITCHELL
Assistant Professor of Modern Languages; A.B., Centre College; M.A., University of Illinois; Graduate work, University of Wisconsin.

HOWARD T. MOODY, Jr.
Assistant Professor of Religion; B.A., Kentucky Wesleyan College; B.D., Candler School of Theology; M.A. in Christian Education, Scarritt College.

Faculty

GUS ELWIN PARIS
Associate Professor of History and Political Science; B.S. in Ed., Southern Illinois University M.A., Southern Illinois University; Graduate work, University of Kentucky.

KATIE MARIE PETERSON
Asso. Pro. of History and Sociology; B.S., K. S. Teachers College; Grad. work, K. U.; M.S., K. S. Teachers College.

HENRY MILTON PYLES
Professor of Education; B.S., Dixon College; Graduate work, University of Cincinnati; M.Ed., George Peabody College; Ph.D., U. of Ky.

ORVILLE L. RICHARDSON, Jr.
Assistant Professor of Biological Science; B.S., George Peabody Teachers College; M.A., George Peabody Teachers College.

DOROTHY ANDERSON ROBINSON
Assistant Librarian and Assistant Professor of Library Science; A.B., Michigan State University; M.S. in Library Science, U. of Ky.

Faculty

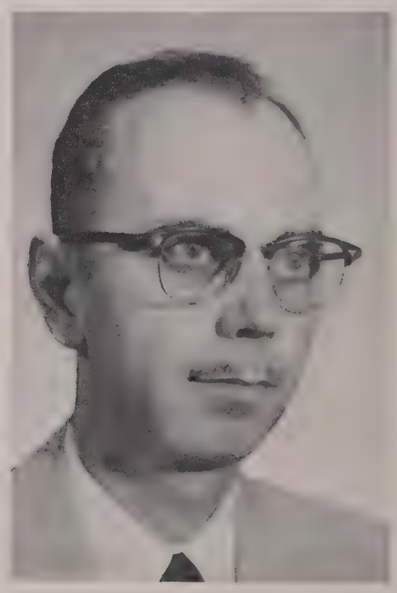

JAY E. ROBINSON
Assistant Professor of Music; B.M., Western Michigan University; M.M. in Music Education, University of Indiana.

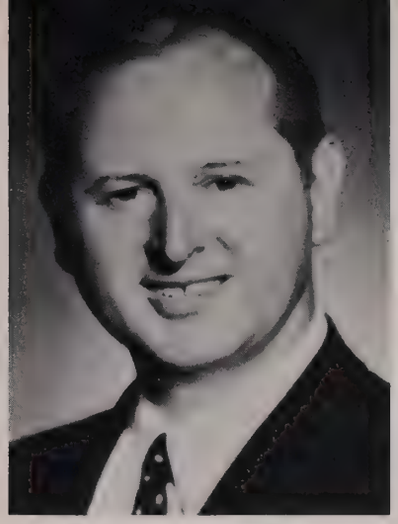

THOMAS ROGERS
Professor of Religion; A.B., Westminster College; S.T.B., Biblical Seminary in New York; Th.D., Boston University School of Theology; Postdoctoral work, Harvard Divinity School and Episcopal Theological Seminary.

MARVIN W. RUSSELL
Visiting Instructor in Physics; B.S. in Physics and Mathematics, Western Kentucky State College; M.S., University of Florida; Ph.D., University of Florida.

FRED J. SCHMIDT
Visiting Instructor in Engineering; B.S. in Civil Architecture, University of Kentucky.

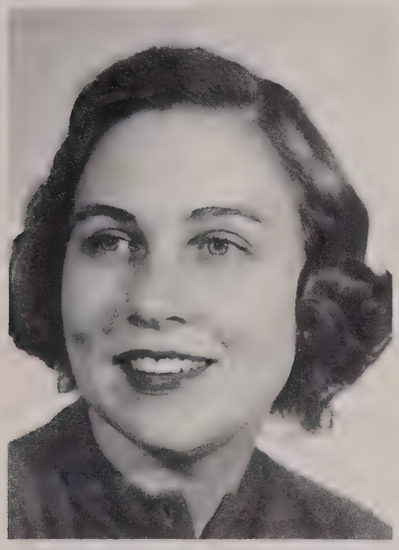

JANE L. STEVENSON
Counselor of Students and Instructor of Education; A.B., Centre College of Kentucky; M.S., Indiana University.

RAY N. WAGGONER
Associate Professor of Education and Psychology; B.S., Murray State College; M.A., Murray State College; Graduate work, George Peabody College; Graduate work, Arizona State College.

ROLLIE WALKER
Instructor in Mathematics

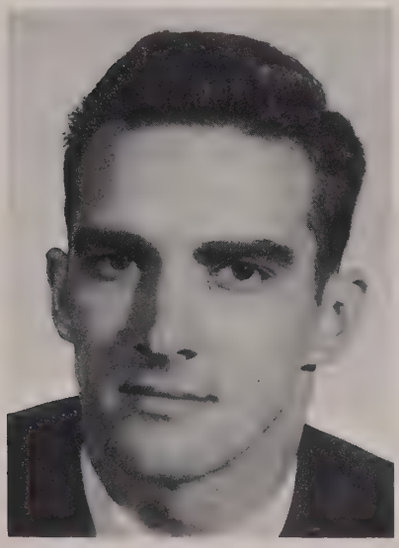

TOM WARREN
Instructor of Accounting and Business Administration; B.A., David Lipscomb College; M.A., George Peabody College.

RICHARD A. WEISS
Instructor of German and Classical Languages; A.B., New York University; M.A., New York University.

ROBERT RICHARD WILSON
Director of Athletics and Professor of Physical Education; A.B., Kentucky Wesleyan College; M.A., University of Kentucky.

JEAN ASHBY CHAVEZ, Accountant; B.S., Bowling Green Business University.

MARGARET HUFF EDGE, Secretary.

ROBERT RAYMOND ERNST, Director of Cafeteria.

MARTHA MAY FERGUSON, Secretary.

ERTIS GIVENS, Secretary.

Staff

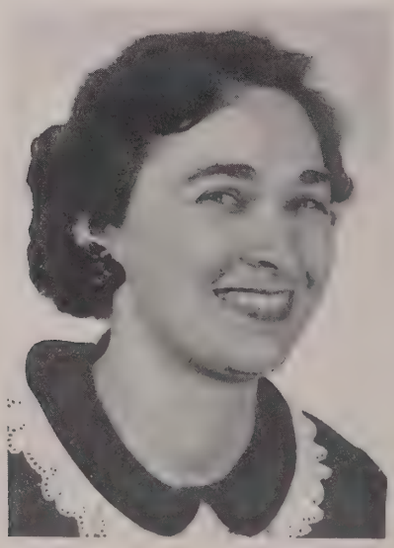

MARTHA PARROTT GOODMAN, Secretary.

Staff

REBECCA HEDDON, Recorder.

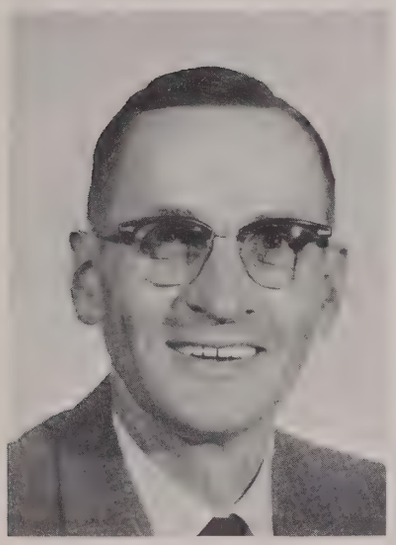

LEO HUMPHREY, Maintenance Director.

MARY RILEY LINDSAY, Secretary to the President.

JACK U. MITCHELL, Director of Alumni Affairs; A.B., Kentucky Wesleyan College; B.D., Vanderbilt University

Mrs. CHARLES MILBY, Men's Dormitory, Housemother.

MARY LEE SHERRITT, Women's Dormitory, Housemother.

JOAN HUNT YEISER, Secretary.

Cafeteria Staff

Left to Right: Thelma Chinn, Mabel Bruner, Roy Modock, Ruby Patton, Joe Velotta, Beulah Peyton, Ella Marksberry.

Snack Bar Staff

Left to Right: Eurea Kirk, Sarah Goatee, Lois Bennett.

Dr. Lever, Mr. Glenn, and Mr. Eblen taking a coffee break.

Coffee and cake for the faculty.

Candid Faculty Snaps

Weekly faculty coffee hour at President's home.

Classes

Happy is the man that findeth wisdom.
Solomon

Senior

Class Officers

Right to Left

President ..... DON BROWN
Vice-President ..... JASPER McKENNEY (not pictured)
Secretary ..... MARY BARR FOSTER
Treasurer ..... LOUIS BRUMMETT
Chaplain ..... JANICE PERKINS
Student Government Representative ..... AL KRAUSS

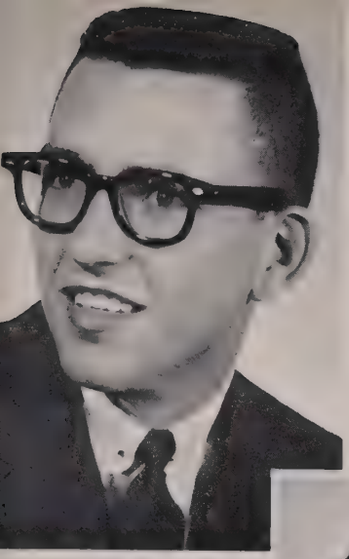

BEN HOWARD ABBOTT
LaGrange, Kentucky
History

ESTHER LOUISE ALDRIDGE
Owensboro, Kentucky
Sociology

Class of '59

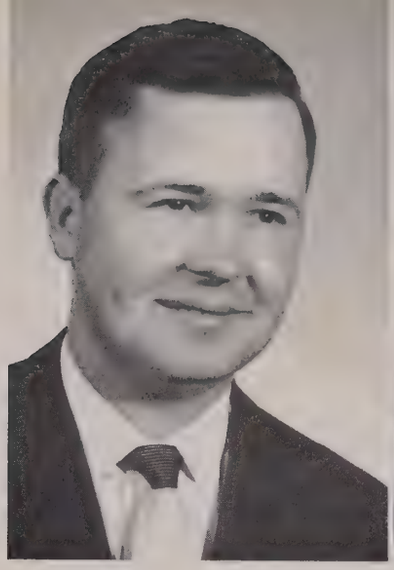

ARTHUR C. ASHCRAFT
Owensboro, Kentucky
History and Political Science

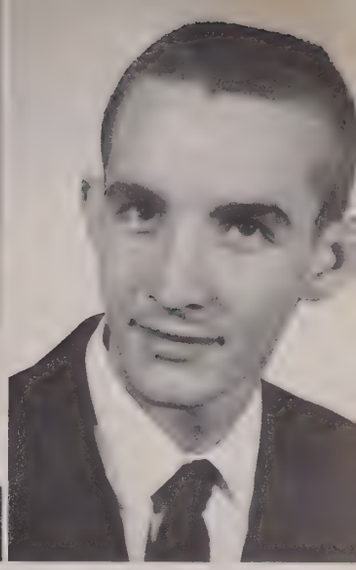

BILLY JOE AYERS
New Salisbury, Indiana
English

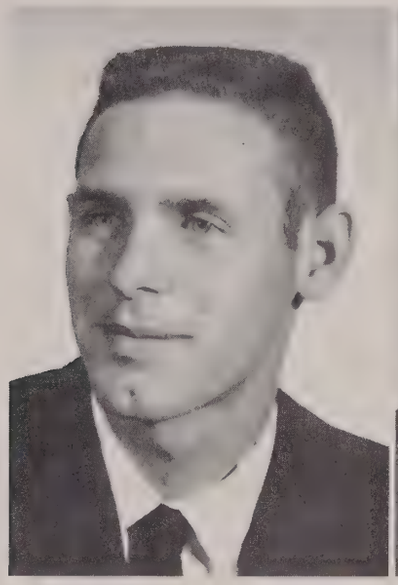

DONALD ALLAN BARRASS
Hartford, Kentucky
Physical Education

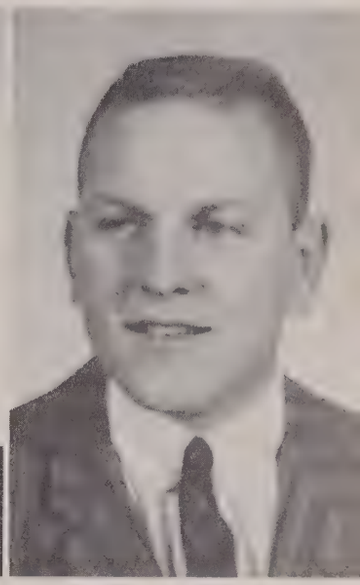

WILFORD THOMAS BENNETT
New Castle, Kentucky
Physical Education

MAXINE TAYLOR BENNETT
Owensboro, Kentucky
English Teaching Area

WALTER L. BEUMEL
Evanston, Indiana
Elementary Education

Seniors

DON R. BROWN
Los Angeles, California
Business Administration

LOUIS EDWARD BRUMMETT
Albany, Kentucky
Bible

EMOGENE CLARK
Russellville, Kentucky
Sociology — Economics

CHARLES R. COFFIELD
Reynolds Station, Kentucky
Sociology

VIRGIL DAVIS
Owensboro, Kentucky
Business

RODNEY PARRISH DEMPSEY
Greenville, Kentucky
History and Political Science

LIDA G. DODSON
Pembroke, Kentucky
Business Administration

ROBERT RANDALL DUKES
Cleaton, Kentucky
Physical Education

Class of '59

GLENN R. DUNCAN
Owensboro, Kentucky
Business Administration

CECIL TERRY EARLE
Depoy, Kentucky
History and Political Science

CHARLES HUGHES EPPERSON
Winchester, Kentucky
History

MARY BARR FOSTER
Owensboro, Kentucky
Chemistry

HUGH RAY HALE
Owensboro, Kentucky
Physics

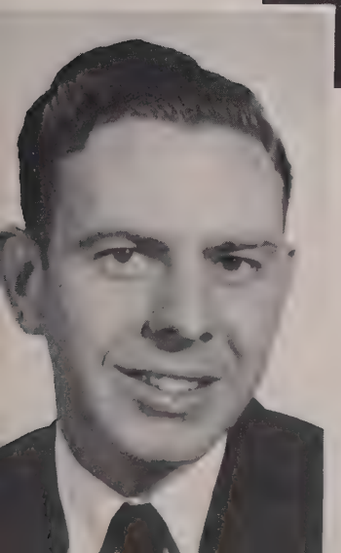

NORMAN HEILMAN HEDDEN
Owensboro, Kentucky
Business Administration

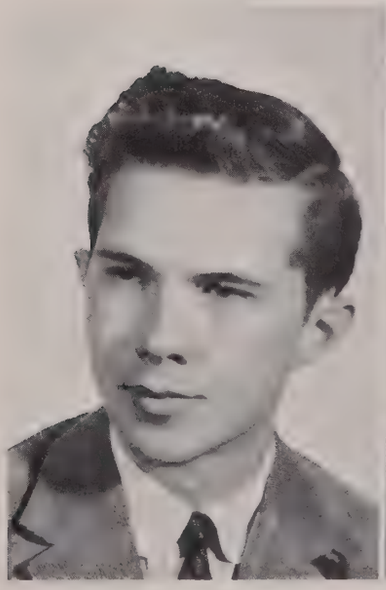

WALTER A. GRAHAM
Wadley, Alabama
History and Political Science

SHELBY CORNELIUS HAAS
Owensboro, Kentucky
Sociology

TED HIGHTOWER
Louisville, Kentucky
History and Political Science

WILLIAM EVERETT HILL
East Lynn, Illinois
Physical Education

BOBBY RUSSELL HIMES
Hartford, Kentucky
History and Political Science

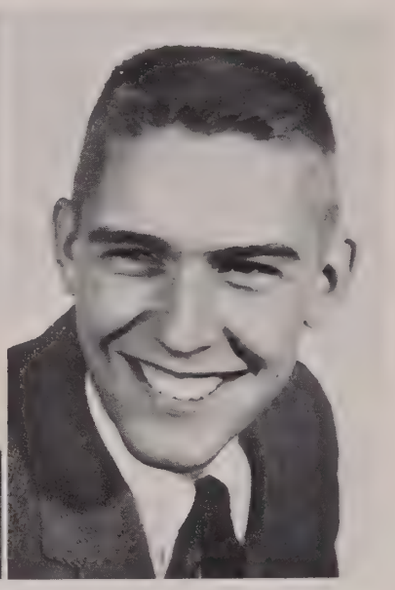

DAVID EDWARD HOCKER
Owensboro, Kentucky
Business and Economics

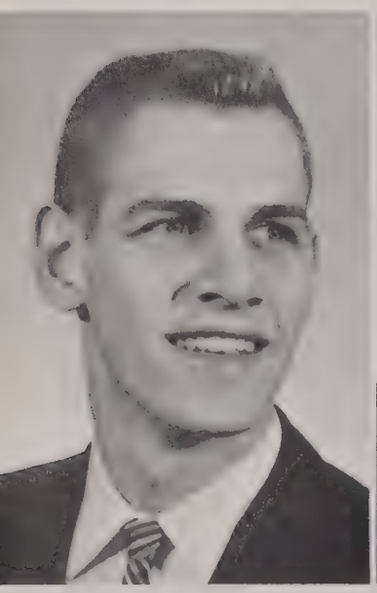

DOUGLAS LEO HUMPHREY
Owensboro, Kentucky
Physics

GERRY DUANE IRISH
Owensboro, Kentucky
Sociology

KENDRICK E. KENNY
Owensboro, Kentucky
Business Administration and Economics

GEORGE A. JOHNSON
Owensboro, Kentucky
Business Administration

Seniors

GUY WILLIAM KOEHNE
Henderson, Kentucky
Biology

ALAN KRAUSS
Louisville, Kentucky
History

Class of '59

WILLIAM DARRELL LOVE
Owensboro, Kentucky
Physics and Mathematics

NORMA MARIE McDUFFEE
Lebanon, Kentucky
Business Education

ANNE ROTHROCK McKENNEY
Louisville, Kentucky
Sociology

JASPER WILSON McKENNEY
Louisville, Kentucky
Business Administration

MARILYN ANN McKINNEY
Louisville, Kentucky
Sociology

BILLY GAIL MAGAN
Olaton, Kentucky
Mathematics

Seniors

ANN CHASTAIN MAY
Louisville, Kentucky
Chemistry

CHARLES MICHAEL MILLER
Bardstown, Kentucky
English and Religion

EUGENE H. MINTON
Evansville, Indiana
Physical Education

BARNEY OWEN MITCHELL
Madisonville, Kentucky
Business

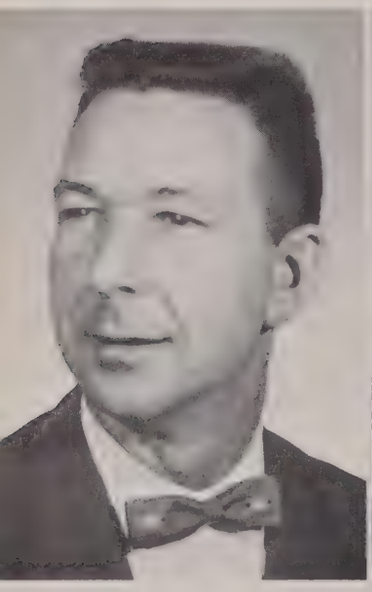

LESLIE M. MYERS
Dundee, Kentucky
Christian Education

ROBERT LYNN PATTERSON
Owensboro, Kentucky
History and Political Science

ALICE STILES PERKINS
Hodgenville, Kentucky
Chemistry

FLORENCE PERKINS
Louisville, Kentucky
Elementary Education

Class of '59

JANICE LOU PERKINS
Owensboro, Kentucky
Sociology and Elementary Education

NORBERT B. PUROL
Chicago, Illinois
Business Administration

ROBERT DOUGLAS RALEY
Owensboro, Kentucky
Business Administration

CARL D. RICHARDS
Reynolds Station, Kentucky
History

CAROL LEE RICHARDS
Louisville, Kentucky
Art

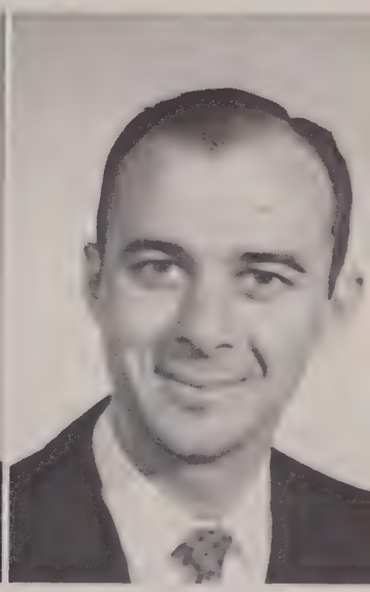

CHARLES THOMAS ROGERS
Cadiz, Kentucky
Sociology

LEWIS GLENN ROUSE
Livermore
Physics and Mathematics

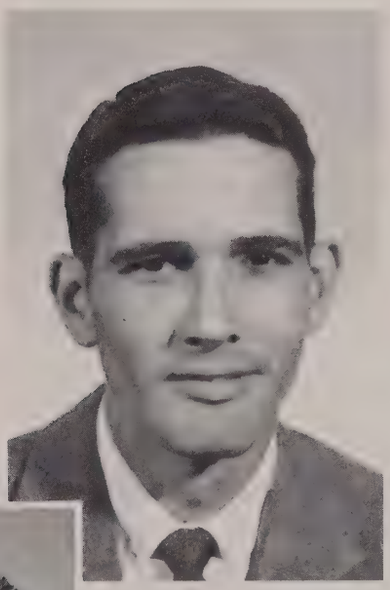

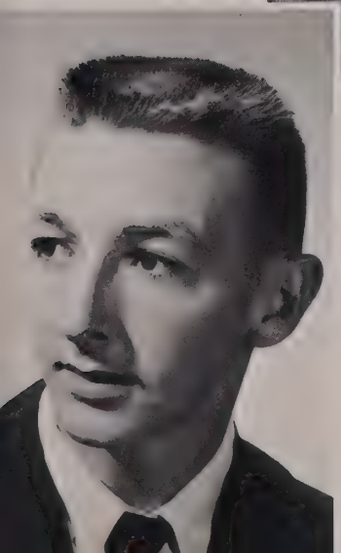

NORMAN EDWARD SCIFRES
Hawesville, Kentucky
Elementary Education

JOYCE ANITA SIMMONS
Louisville, Kentucky
Music Education

MARCIA SUSANN SIPLE
Central City, Kentucky
Elementary Education

KEITH HARLEY TAYLOR
Owensboro, Kentucky
Social Studies

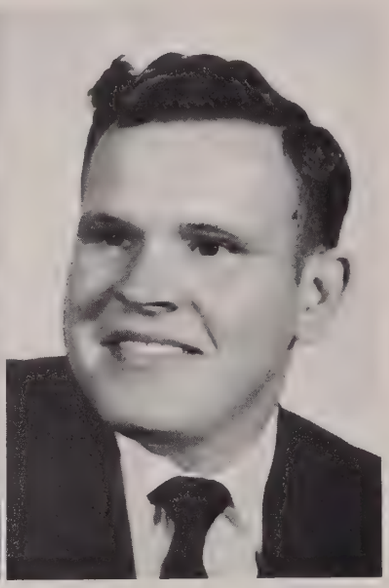

ARTHUR RAY VANOVER
Utica, Kentucky
Chemistry

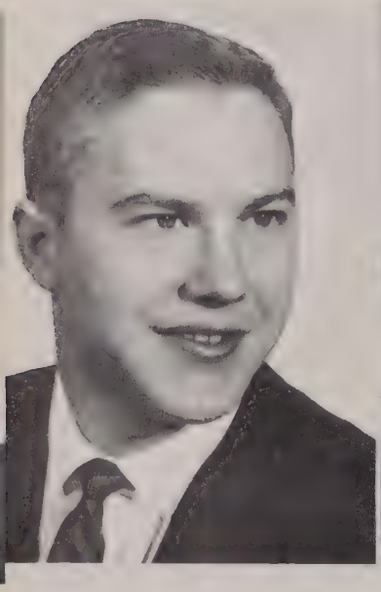

RAYMOND MITCHELL WATKINS
Muldraugh, Kentucky
History and Political Science

JO ANN WHITE
Adairville, Kentucky
English Language and Literature

WALTER KENNETH WILLIAMS
Touristville, Kentucky
Bible

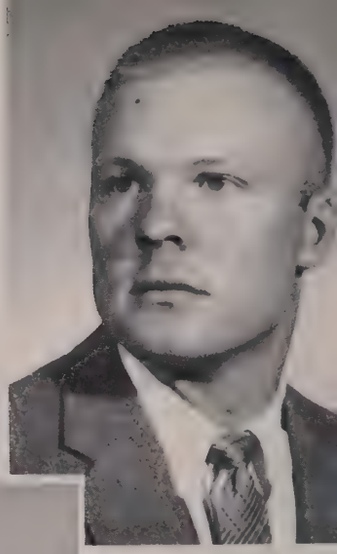

JULIA WILLIAMS
Owensboro, Kentucky
Accounting

Seniors

NANCY MAE WYANT
Glasgow, Kentucky
Business Administration

BERNICE LANMAN
Cannelton, Indiana
Elementary Education

JOHN F. NICHOLS, Jr.
Owensboro, Kentucky
History

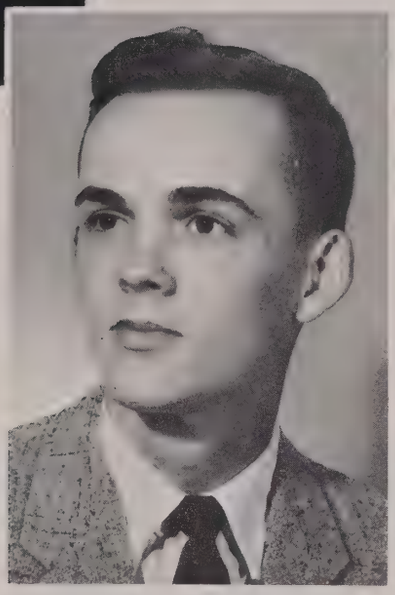

FRANK GREATHOUSE
Lewisport, Kentucky
Mathematics

Class of '59

JOE R. PRUITT
Central City, Kentucky
Business Administration

Our last registration.

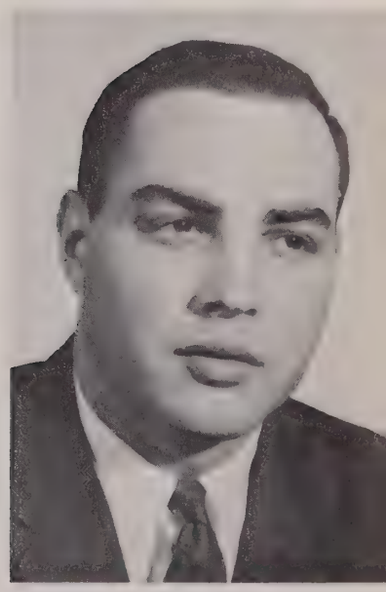

WALTER CLAYTON TAYLOR
Owensboro, Kentucky
Business

Junior

Class Officers

Left to Right:

Vice-President ..... MARTIN HOLLAND
Treasurer ..... JIM GUESS
Secretary ..... SUE GRIFFITH
Chaplain ..... BILLY PAT HUME
President ..... BOB RICE

GLENDA JO ALEXANDER
Henderson, Kentucky

LINDA LEE ATKINS
Hopkinsville, Kentucky

KENNETH R. BELL
Owensboro, Kentucky

MARILYN PERIGO BULLOCK
Boonville, Indiana

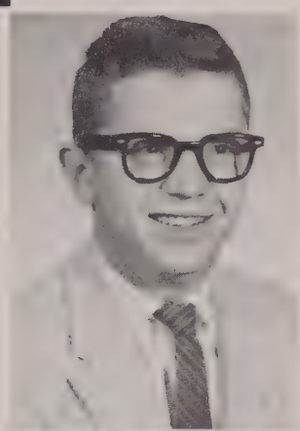

HAROLD R. BURTON
Ownesboro, Kentucky

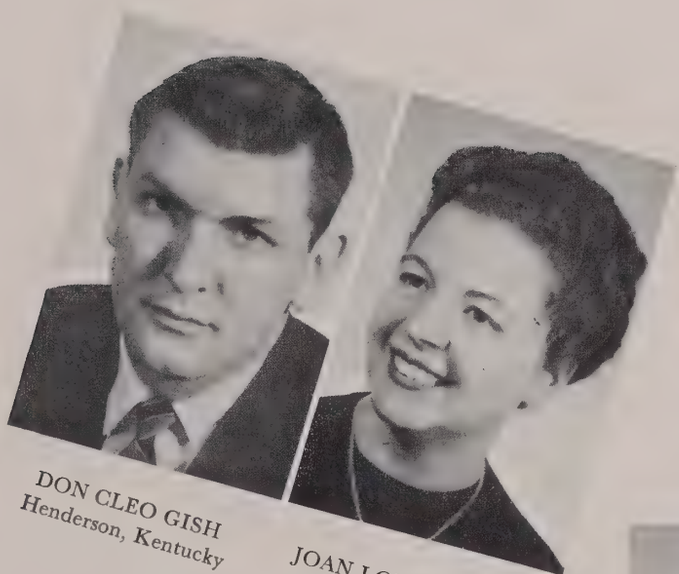

DON CLEO GISH
Henderson, Kentucky

JOAN LOUISE GRAY
Louisville, Kentucky

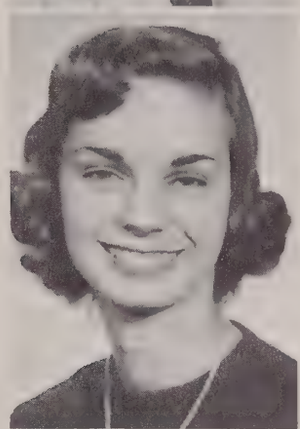

MARTHA ANNE CAMERON
Sanford, Florida

JOHN DANIEL DOUGLASS
Owensboro, Kentucky

Class of '60

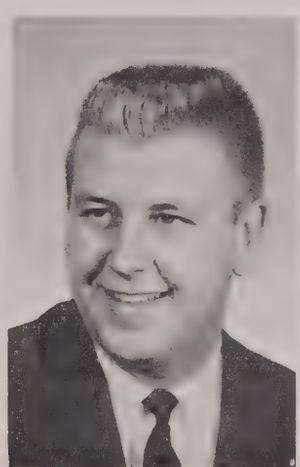

DOUG GREENWELL
Louisville, Kentucky

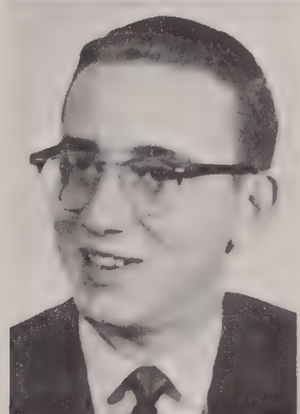

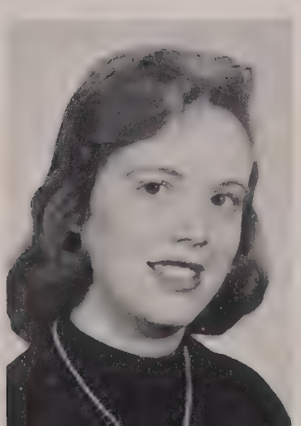

SUE GRIFFITH
Georgetown, Kentucky

JOHN H. FREER
Fordsville, Kentucky

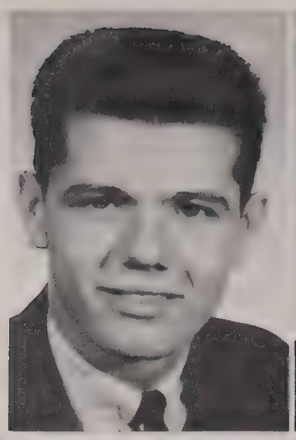

JAMES ELLIS GUESS
Louisville, Kentucky

REATHEL T. HAVEN
Owensboro, Kentucky

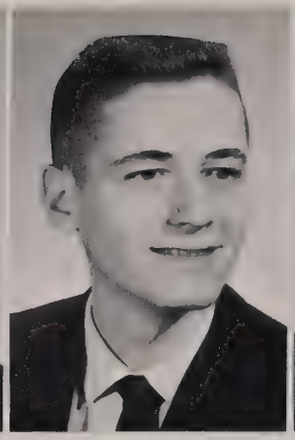

WILLIAM A. HAZELRIGG
Lewisport, Kentucky

PATSY JANE HELM
Lebanon, Kentucky

LAWRENCE LEE HUFFER
Owensboro, Kentucky

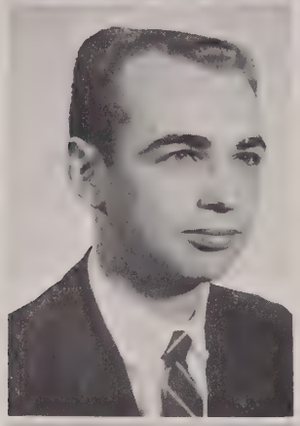

BILL PAT HUME
Glasgow, Kentucky

ELLIS JOHNSON
Hopkinsville, Kentucky

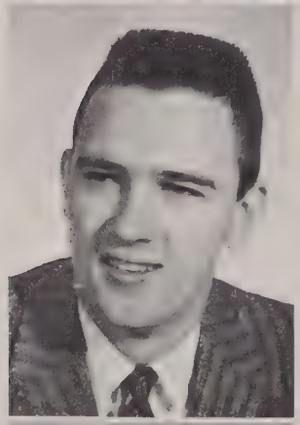

JOSEPH G. KENNY
Owensboro, Kentucky

WILLIAM REECE PRICE
Lewisburg, Kentucky

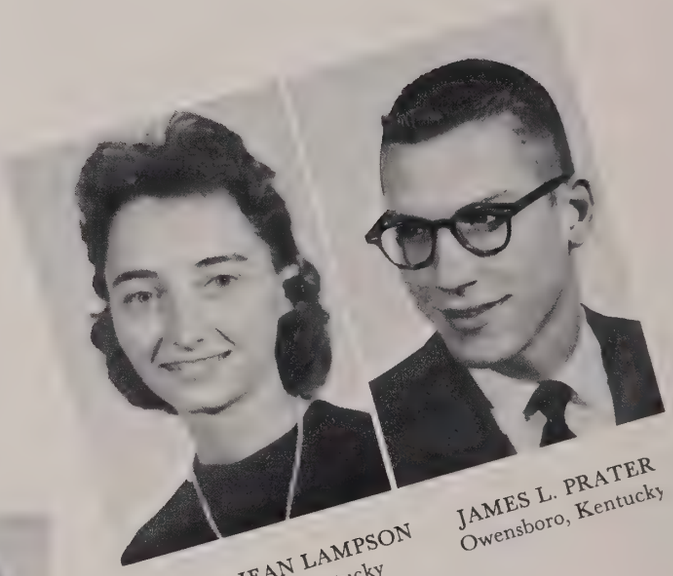

BARBARA JEAN LAMPSON
Beaver Dam, Kentucky

JAMES L. PRATER
Owensboro, Kentucky

Juniors

ROBERT C. RICE
Ashland, Kentucky

WALTER D. RICHARDS
Columbia, Kentucky

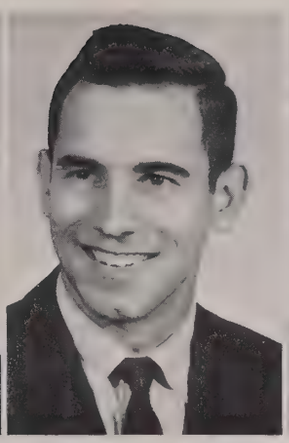

CHARLES G. SEITZ
New Albany, Indiana

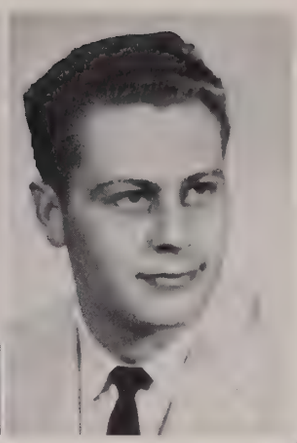

HORACE ELLIS SNYDER
Owensboro, Kentucky

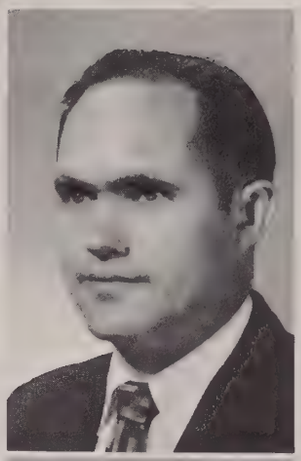

BJARNE HARRY SPURRIER
Smith Mills, Kentucky

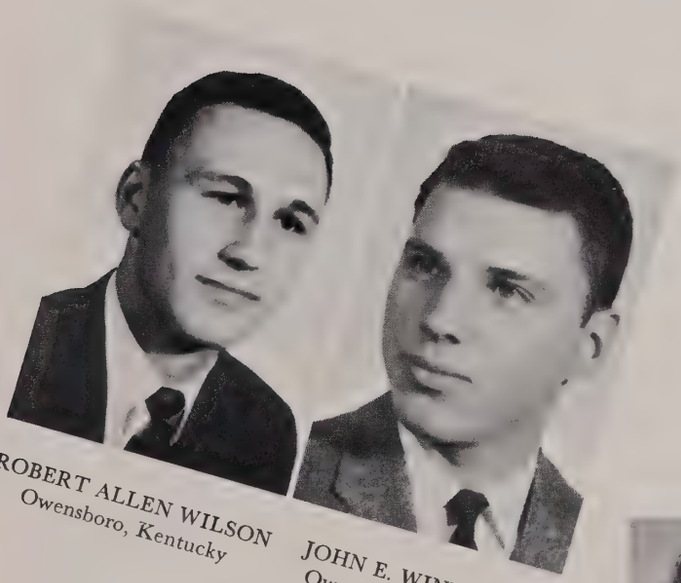

ROBERT ALLEN WILSON
Owensboro, Kentucky

JOHN E. WINNECKE
Owensboro, Kentucky

WARREN LEE STEPHENS
Dale, Indiana

WILLIAM H. VOGEL
Haddonfield, New Jersey

Class of '60

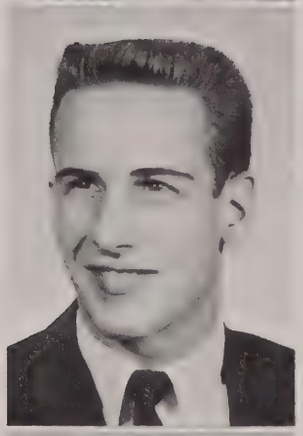

CAROL S. YOUNG
Rockport, Indiana

SARAH DOUGLAS WILLIAMS
Owensboro, Kentucky

Sophomore

Class Officers

Left to Right:

President ..... LEE AGEE
Vice-President ..... KEN BELL
Secretary-Treasurer ..... SERENA COLLIER
Student Government Representative ..... GEORGE HURTER
Reporter ..... LINDA HUFFAKER
Chaplain ..... EDDY RYAN

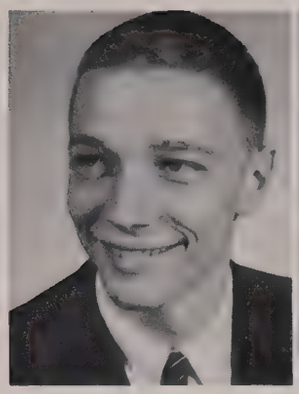

MICHAEL MARTIN ADKINS
Louisville, Kentucky

LEE CLEVELAND AGEE
Lapeer, Michigan

RUNELL FAYE ASBURY
Bowling Green, Kentucky

JUDITH CAROL BALL
St. Joseph Kentucky

Class of '61

GILBERT L. BENNETT
Owensboro, Kentucky

JANE BEVERLEY BYERS
Beaver Dam, Kentucky

ALICE MARIE CAMERON
Gracey, Kentucky

PATRICIA DIANNE CLARK
Carlisle, Kentucky

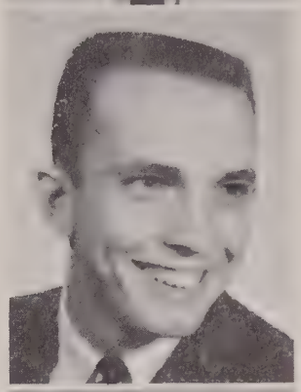

LARRY ROBERT BLANN
Owensboro
Kentucky

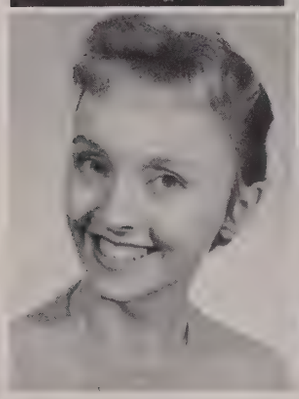

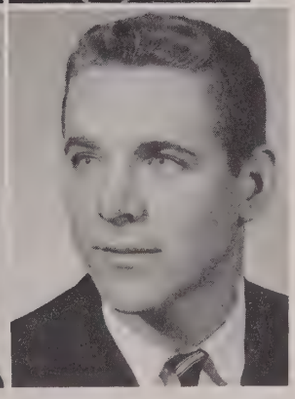

DONALD CASLEY BURDETTE
Louisville
Kentucky

JANICE MARIE CLARY
Spottsville, Kentucky

ELIZABETH ANN CLAY
Henderson, Kentucky

KELLY OLEN COLEMAN
Wayland, Kentucky

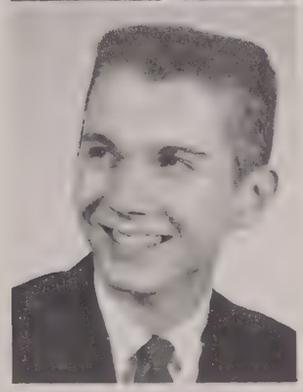

CHARLES WARREN BYERLY
Indianapolis, Indiana

HAROLD EUGENE CRABTREE
Owensboro, Kentucky

SERENA JANE COLLIER
Louisville, Kentucky

EDWARD LEO CRADY
Lebanon Junction, Kentucky

DOLLIE LIND CROWLEY
Slaughters, Kentucky

JOY ELAINE DIKF
Lamar, Indiana

Sophomores

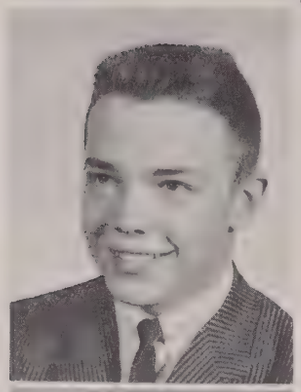

JESSE C. DIXON, Jr.
LaGrange, Kentucky

WAYNE DOUGLAS ECTON
Owensboro, Kentucky

JANICE YVONNE EDDS
Crestwood, Kentucky

MARTHA DIANE EDWARDS
Louisville, Kentucky

DONALD
WESLEY
DREWRY
Covington
Kentucky

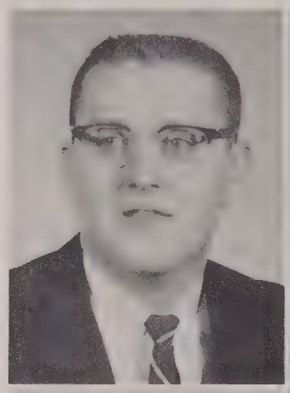

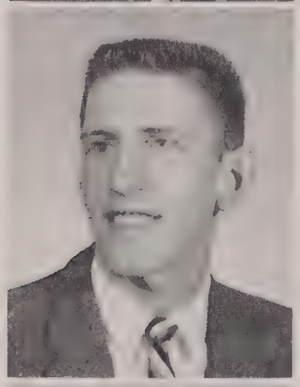

LYLE E.
DUNBAR
Glasgow
Kentucky

JAMES ALLEN EPPERSON
Owensboro, Kentucky

OSCAR MILLARD
ERWIN
Louisville, Kentucky

DAN RAY GRUNDHOEFER
Mariah Hill, Indiana

JANET WAYNE EBLE
Rockport, Indiana

JOREITA HARRINGTON
Fountain, Tennessee

HELEN ELIZABETH HARRIS
Henderson, Kentucky

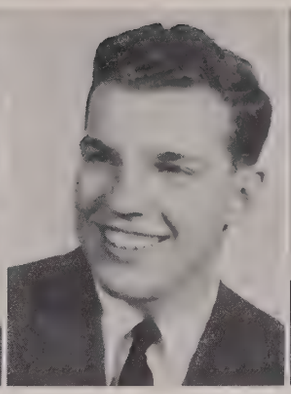

HORACE HARRISON, Jr.
Owensboro, Kentucky

KAY HILD
Bowling Green, Kentucky

Class of '61

MARTIN WILLIAM HOLLAND
Paducah, Kentucky

GEORGE WILLIAM HURTER
Owensboro, Kentucky

WILLIAM ALLEN JACKSON
Mayslick, Kentucky

GLENDA JOHNSON
Owensboro, Kentucky

BENNIE A. HORRELL
Owensboro
Kentucky

LINDA ANTIONETTE HUFFAKER
Monticello
Kentucky

W.LLIAM DARRELL JONES
Owensboro, Kentucky

DOUGLAS FOSTER KINGSLEY
Louisville, Kentucky

JAMES O. LEACH
Owensboro, Kentucky

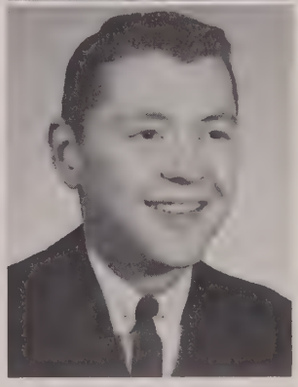

DON R. HUGHES
Whitesburg, Kentucky

ANNIE M. LOVELL
Greenville, Kentucky

SUSAN ELIZABETH LOY
Campbellsville, Kentucky

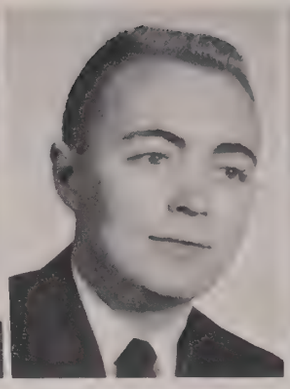

BERRY F. MAJOR
Sebree, Kentucky

ELIZABETH ANN MONTGOMERY
Owensboro, Kentucky

BETTYE LEE NATION
Owensboro, Kentucky

Sophomores

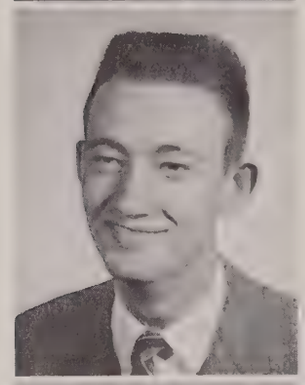

THOMAS
LOUIS
OWEN
Louisville
Kentucky

VIVIAN LANE RILEY
Russellville, Kentucky

JUDITH ANN ROGERS
Louisville, Kentucky

EDWARD A. RYAN
Owensboro, Kentucky

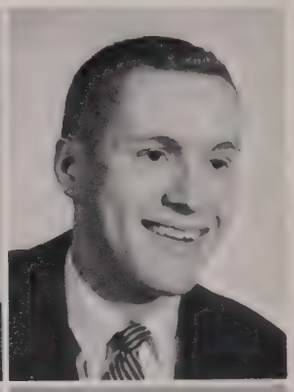

H. REID
PIERCEY
Cincinnati
Ohio

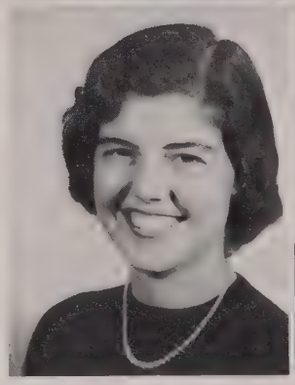

SHERRITT SEALES
Howell, Michigan

RONALD D. SHEPHERD
Owensboro, Kentucky

ANN KATHERINE SMITH
Frankfort, Kentucky

RAY E. REINHART
Dale, Indiana

FRANCES O'BRIEN HOAGLAND
New Castle, Kentucky

SUZANNE C. SMITH
Louisville, Kentucky

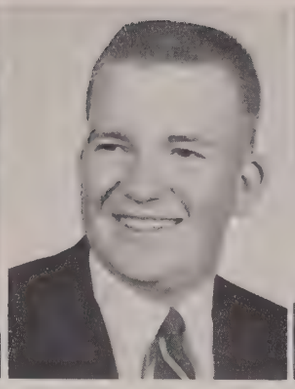

WILLIAM DALTON SMITH
Lebanon, Kentucky

PHYLLIS CAROL STONE
Mt. Sterling, Kentucky

WINFRED LEE THOMPSON
Central City, Kentucky

Class of '61

TOMMY H. VAUGHN
Owensboro, Kentucky

MARLENE ANN WETZEL
Rumsey, Kentucky

SUSAN RUTH WHITT
Lawrenceburg, Tennessee

ELLA FAYE WHOBREY
Owensboro, Kentucky

DORIS ANN WALTRIP
Owensboro
Kentucky

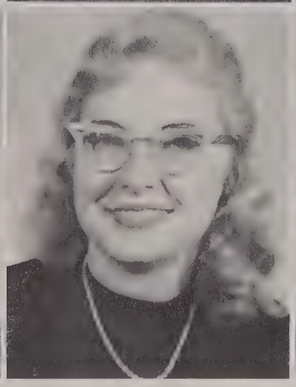

TONY RAY WARDRIP
Brandenburg
Kentucky

LYNN A. WILKINS
Owensboro, Kentucky

KATHY McKAY WILLIAMS
Owensboro, Kentucky

NANCY LEA MILLER
Rockport, Indiana

GALE THOMAS WETZEL
Rumsey, Kentucky

DANIEL KEITH BUCK
Hawesville, Kentucky

Freshman

Class Officers

Left to Right:

Student Government Representative ..... TERRY SAMMONS
President ..... JOHN ROSS
Vice-President ..... RUTHIE HUTTON
Secretary-Treasurer ..... BETTI DIETRICH
Chaplain ..... DANNY WILLIAMS
Student Government Alternate ..... ROLLIN TARTER

Class of '62

ROBERT RONALD ALLEN
Prestonsburg, Kentucky

JOSEPH IRVIN AUGENSTEIN
Owensboro, Kentucky

EUBA FAYE AUSTIN
Greenville, Kentucky

GARY DUWAYNE AUTEN
Terre Haute, Indiana

SHIRLEY ANN AVERITT
Louisville, Kentucky

JULIA MAE BAILEY
Uniontown. Kentucky

JACK ALBERT BAIRD
Louisville, Kentucky

GERRY FAYE BEARD
Henderson, Kentucky

GERALD F. BESSINGER
Cox's Creek, Kentucky

JERRY RONALD WEST
Owensboro, Kentucky

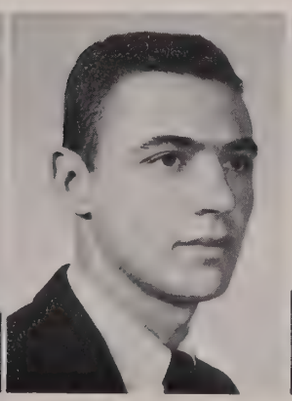

LOUIS LYMAN BONE
Whitesville, Kentucky

GEORGE WILLIAM BROOKS
Owensboro, Kentucky

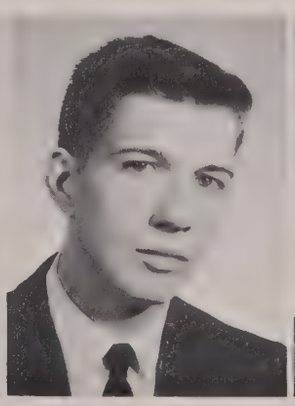

RICHARD CATRON BRUNK
Hamilton, Ohio

WILLIAM DENNIS BRYANT
Hawesville, Kentucky

Freshmen

COLEEN BURLISON
Uniontown, Kentucky

EDITH MARIE CATES
Louisville, Kentucky

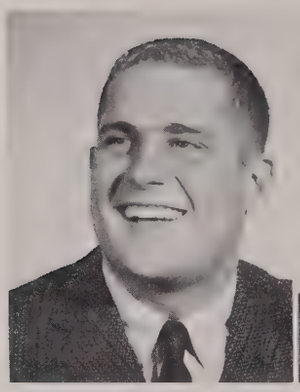

HERSHELL CAVE
Henderson, Kentucky

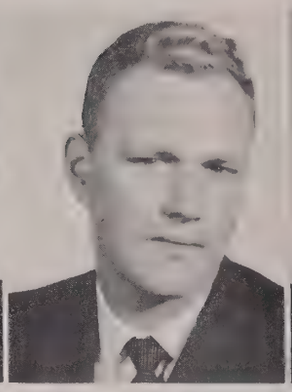

JAMES C. CHENAULT
Utica, Kentucky

RUTH ANNE CHERRY
Horse Cave, Kentucky

RHODA JANE CHISM
Anchorage, Kentucky

ROBERT GENE CLIFFORD
Crestwood, Kentucky

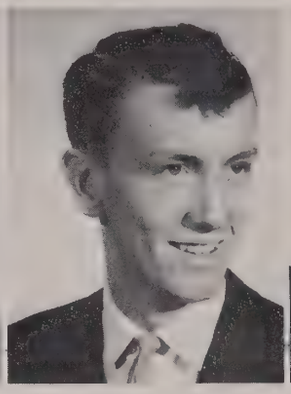

DAVID W. COOK
Hopkinsville, Kentucky

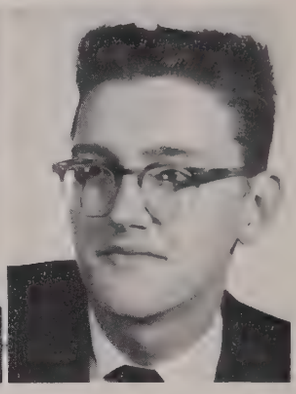

BOBBY GAYLE CROUCH
Louisville, Kentucky

EARL WAYNE CURTWRIGHT
Manitou, Kentucky

ANN JEANETTE DAY
Whitesville, Kentucky

LINDA RUTH DENTON
Henderson, Kentucky

ELIZABETH MAE DIETRICH
Louisville, Kentucky

JOEL EDWIN ELLIOTT
Owensboro, Kentucky

FRANCES MARIAN FARMER
Hawesville, Kentucky

DARYL C. FLEMING
Boonville, Indiana

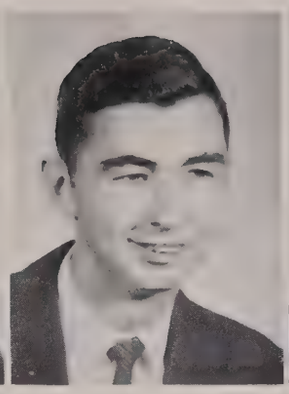

BUDDY RAY FUQUA
Owensboro, Kentucky

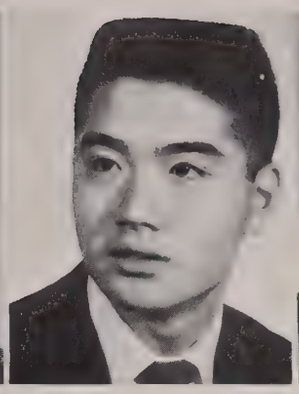

GORDON F. FURUKAWA
Cincinnati, Ohio

GEORGE M. GADDIS,
Owensboro, Kentucky

JO ANN GADDIS
Owensboro, Kentucky

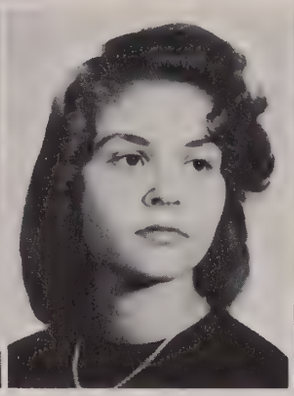

ELIZABETH ANN GOATEE
Utica, Kentucky

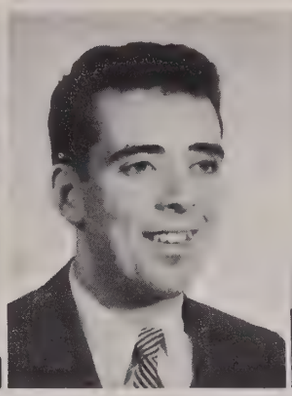

CHARLES GOEHRING
Louisville, Kentucky

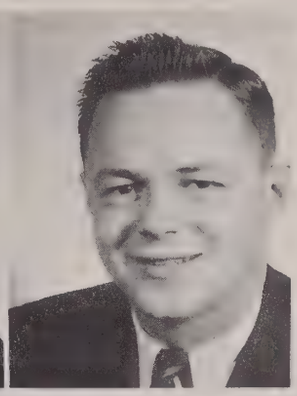

RAYMOND E. GUINEA
Plainville, Connecticut

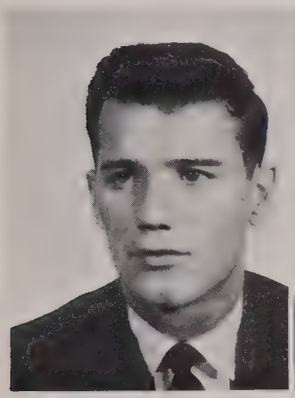

FOSTER ALLEN GUESS
Louisville, Kentucky

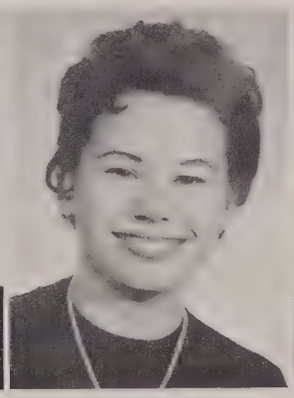

MARY LYNN HALEY
Owensboro, Kentucky

CAROLYN JANE HANES
Lexington, North Carolina

ROBIE HARPER, Sr.
Beechmont, Kentucky

CONNEE FAYE HAYES
Cynthiana, Kentucky

Class of '62

NANCY BOWER HEPPLER
Owensboro, Kentucky

NANCY KAYE HICKMAN
Louisville, Kentucky

BEVERLY HICKS
Hot Springs, Arkansas

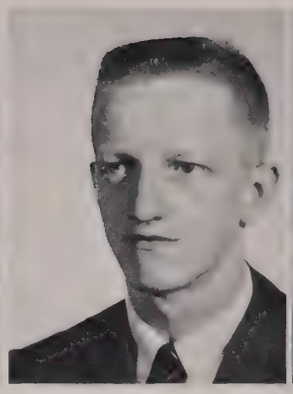

ROBERT LEE HORRELL
Owensboro, Kentucky

NANCY M. HOWARD
Henderson, Kentucky

RUTHIE HUTTON
Bowling Green, Kentucky

BILLY J. KIRK
Fordsville, Kentucky

THOMAS HOWARD LAMPSON
Beaver Dam, Kentucky

DAVID L. LATHAM
Depoy, Kentucky

LUCINA MARILYN LAWSON
Lebanon, Kentucky

EMILY KATHARYN LEBOLD
Utica, Kentucky

IRMA COLEEN McDUFFEE
Lebanon, Kentucky

Freshmen

ALMA WHITMER MARTIN
Utica, Kentucky

WILLIAM LOUIS MASON
Lewisport, Kentucky

Class of '62

BARBARA SUE MOORE
Utica, Kentucky

LARRY V. NANCE
Princeton, Kentucky

ROBERT THOMAS NELSON
Central City, Kentucky

JAMES ARTHUR NUNN
Commerce, Oklahoma

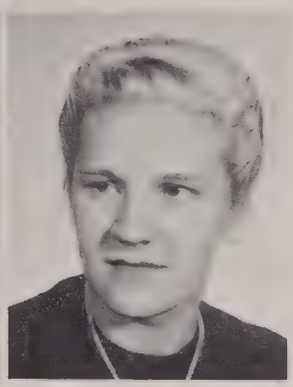

CAROLINE OLIPHANT
Mt. Vernon, Indiana

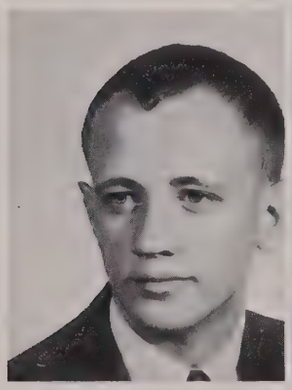

PAUL RANDALL O'NEILL
Middletown, Ohio

BETTY JANE PANTLE
Owensboro, Kentucky

PHYLLIS ANETTE PARDUE
Park City, Kentucky

MARGARET ROSE PEETE
Bowling Green, Kentucky

CAROL JEAN PHILPOT
Owensboro, Kentucky

SANDRA FAYE PICKERILL
Salem, Kentucky

NANCY ROSS RICKARD
Hanson, Kentucky

KENNETH RINGSTAFF
Smithland, Kentucky

JUDITH JOAN RINNERT
Mt. Vernon, Indiana

Freshmen

RAUL RIVET ARAMBULU
Camaquey, Cuba

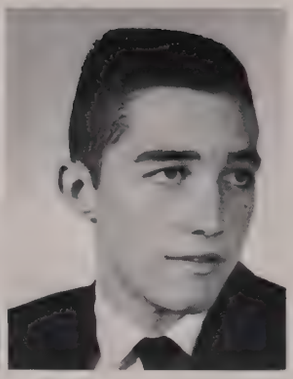

TONY HAROLD ROACH
Owensboro, Kentucky

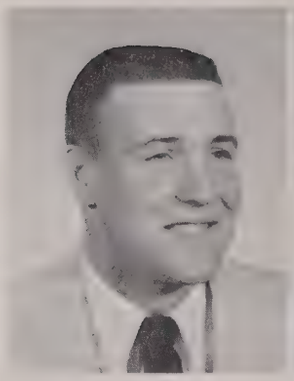

EARL RAY ROBERTS
Philpot, Kentucky

CHARLES E. ROBERTSON
Beaver Dam, Kentucky

KAY KIMBELL ROBERTSON
Frankfort, Kentucky

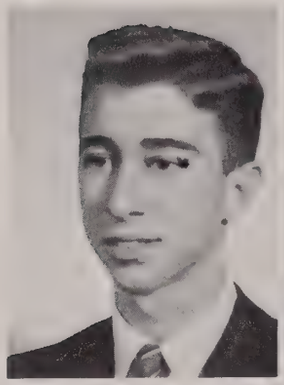

JOHN WOODROW ROSS
Beaver Dam, Kentucky

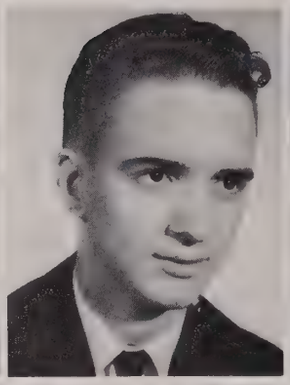

WILLIAM CARROLL ROSS
Bowling Green, Kentucky

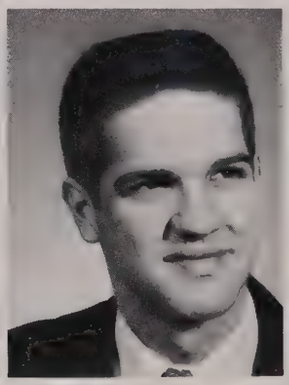

TERRY LYNN SAMMONS
Louisville, Kentucky

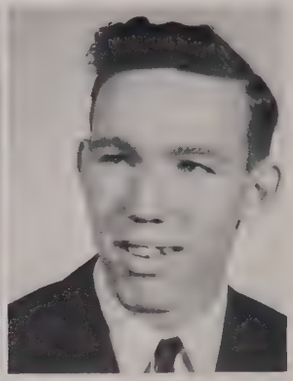

JACK F. SHAKE
Owensboro, Kentucky

PHILIP W. SHARP
Emden, Illinois

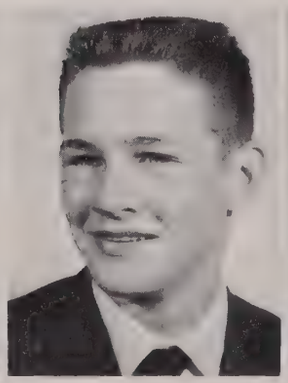

BRUCE SHELTON
Utica, Kentucky

WILLIAM GRADY SPIEGEL
Owensboro, Kentucky

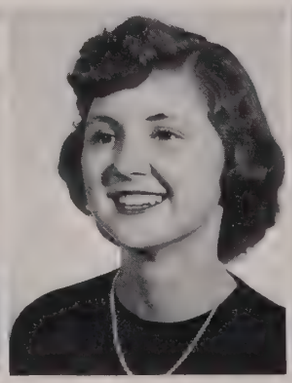

CYNTHIA STANLEY
Bedford, Virginia

NANCY DELL STITH
Dry Ridge, Kentucky

DOUGLAS TRUETT STRADER
Graham, Kentucky

JOYCE ANN STRADER
Madisonville, Kentucky

RITA JOYCE STRIBLING
Louisville, Kentucky

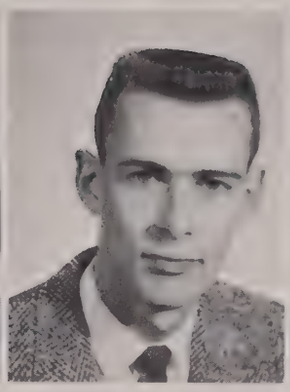

ROLLIN HART TARTER
Leitchfield, Kentucky

WANDA FAYE THOMPSON
Central City, Kentucky

MARY JANE TOMER
Owensboro, Kentucky

PAUL E. WESLEY
Louisville, Kentucky

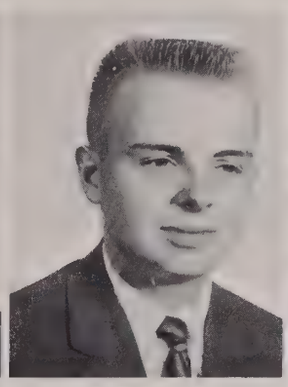

DAVID ALLEN WESTERFIELD
Hartford, Kentucky

JUDITH ANN WHITT
Lawrenceburg, Tennessee

GAYLE DANIEL WILLIAMS
LaGrange, Kentucky

PATRICIA ANN WILLIAMS
Louisville, Kentucky

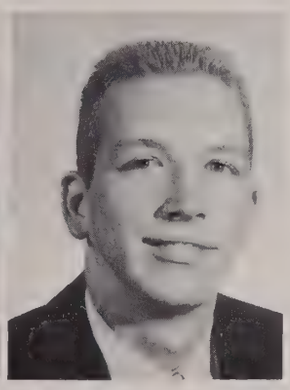

BOBBY GLENN WINDERS
Mortons Gap, Kentucky

Class of '62

ANN C. WINSLOW
Ft. Thomas, Kentucky

DONALD BLAINE WRIGHT
Greentown, Indiana

BEVERLY SUE YEISER
Owensboro, Kentucky

BRUCE HOGG
Frankfort, Kentucky

Organizations
Activities
Honors

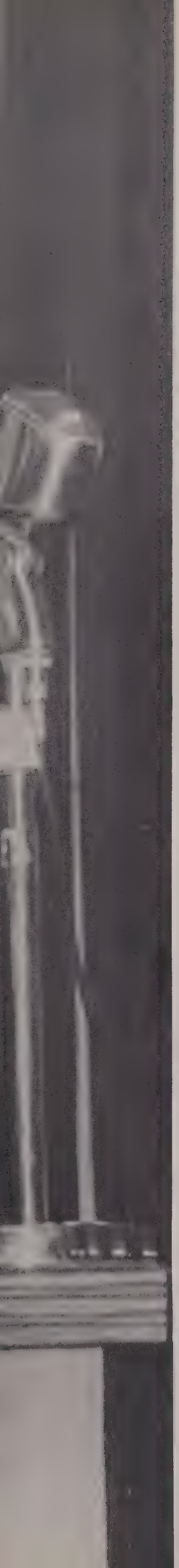

It takes a lot of in and out of schooling
To get adapted to this kind of fooling.
Robert Frost

From Left to Right: President, David Hocker; Vice-Presifent, Jody Richards; Secretary-Treasurer, Sarah Douglas Williams.

Student Body Officers

The objectives ordained by the student body and administered by the Student Government Council, led by the Student Body Officers, are as follows:

* to solve such problems that arise within the student body
* to solve such problems of serious nature as may arise within the various organizations on campus
* to promote college spirit
* to perpetuate the best traditions of Kentucky Wesleyan College
* to foster honorable conduct and ideals among the students

Governing Bodies

Student Government Council

FIRST ROW, Left to Right: Julia Williams, Davvid Hocker, Sarah Williams, Jody Richards, Nancy Wyant, Mrs. Elizabeth Byars, Dr. Elbert Ockerman, Advisor. *SECOND ROW:* Lee Agee, Don Brown, Ben Abbott, Dr. Frank Spain, Bob Rice, Terry Sammons, John Ross, Alan Krauss, George Hurter.

Women's Dorm Council

FIRST ROW, Left to Right: Joan Gray, vice-president; Mrs. Mary L. Sherritt, housemother; Julia Williams, president. *SECOND ROW:* Vivian Riley, Linda Atkins, Sue Griffith, Barbara Lampson, Patsy Helm, treasurer. *NOT SHOWN:* Nancy Mays, secretary; Marlene Wetzel, Suzanne Smith.

Governing Bodies

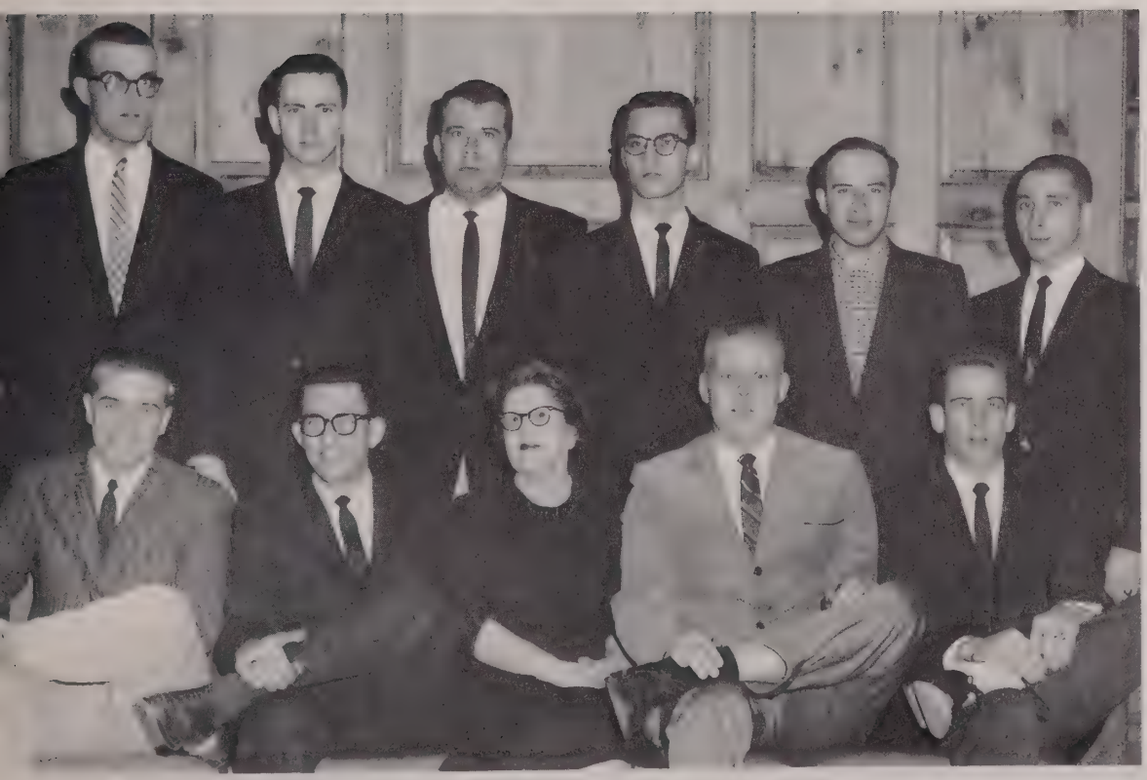

Men's Dorm Council

FIRST ROW, Left to Right: Bill Hill, vice-president; Ben Abbott, president; Mrs. Charles Milby, housemother; John Freer, secretary; Bill Vogel, treasurer. *SECOND ROW:* Bill Jackson, Jody Richards, Bill Price, Mickey Miller, Alan Krauss, Jack Baird. *NOT SHOWN:* Bill Magan, fire marshal.

Panhellenic Council

FRONT ROW, Left to Right: Florence Perkins, President; Glenda Johnson, Secretary; Nancy Wyant; Runell Asbury. *SECOND ROW:* Alice Perkins; Mrs. Carolyn VonLehman; Mrs. Louise Carpenter, Joan Gray.

Organizations

Inter-Fraternity Council

Norbert Purol, President; Ellis Johnson; Walter Graham; Jody Richards; Billy Pat Hume; Jim Guess.

Inter-Fraternity-Sorority Council

SEATED, Left to Right: Alice Perkins, Joan Gray, Nancy Wyant. *STANDING:* Ellis Johnson, Tom Owen, Allen Wilson, president; Runell Asbury, secretary; Glenda Johnson, Walter Graham, vice-president; Bill Pat Hume, Jim Guess. *NOT SHOWN:* Jasper McKenney, treasurer.

Organizations

Booster Club

Sonny Majors, president; Eddie Ryan, vice-president; Runell Asbury, secretary-treasurer. Glenda Alexander, Barbara Lampson, Alice Cameron, Susann Siple, Judy Ball, Nancy Rickard, Joreita Harrington, Connee Hayes, Libby Clay, Frances Hoagland, Phyllis Stone, Beverley Byers, Carolyn Hanes, Sarah Williams, Harold Burton, Patti Clark, Susan Whitt, Doug Humphrey, Mary Barr Foster, Phyllis Pardue, Vivian Riley, Joyce Stribling, Frances Farmer, Nancy Wyant, Joan Gray, Charles Goehring, David Westerfield, Sandy Pickerill, Ella Faye Whobrey, Kay Hild, Serena Collier, Pat Williams, Bill Price, John Ross, Cindy Stanley, Sherrie Seales, Jody Richards, Oscar Erwin, Ben Abbott, Linda Huffaker, Nancy Hickman, John Douglass, Don Hughes, Julia Williams, David Cook, Walter Graham, Bill Pat Hume, Ruthie Hutton, Doug Greenwell, Ken Bell, Horace Harrison, Tom Owen.

Kappa Chi

Bill Price, President; Janice Perkins, Vice-President; Serena Collier, Secretary; Vivian Riley, Treasurer; Nancy Howard; Carolyn Hanes; Judy Ball; Frances Farmer; Margaret Peete; Ella Faye Whobrey; Jack Baird; Runell Asbury; David Westerfield; Beverley Byers; Bill Vogel; Nancy Stith; Bob Rice; Shirley Averitt; Kathy Williams; Oscar Erwin; Alan Krauss; John Ross; Don Drewry; Louis Brummett; Danny Williams; Doug Greenwell; Tom Owen; Mickey Miller.

Organizations

Methodist Student Movement

Doug Greenwell, President; Bill Vogel, Vice-President; Carolyn Hanes, Secretary; Jack Baird, Treasurer, Mickey Miller, Barbara Lampson, Margaret Peete, Marlene Wetzel, Susann Siple, Emogene Clark, Louis Brummett, Nancy Hickman, Nancy Stith, Runell Asbury, Nancy Mays, Florence Perkins, Connee Hayes, Shirley Averitt, Phyllis Stone, Pat Williams, Joreita Harrington, Serena Collier, Judy Rogers, Jody Richards, Ann Winslow, Vivian Riley, Nancy Wyant, Kay Hild, Bill Vogel, Oscar Erwin, John Ross, Bob Rice, Charles Goehring, Sarah Williams, Jack Baird, Joan Gray, Alan Krauss.

Alpha Psi Omega

FRONT ROW, Left to Right: Carol Richards; Sarah Williams; Anita Simmons. *SECOND ROW:* Walter Graham, Vice-President; Ellis Johnson; Guy Koehne, President; Bill Ayres, Secretary-Treasurer; John Douglass.

Organizations

Wesleyan Players

Anita Simmons, President; Bill Ayres, Vice-President; Ann May, Secretary-Treasurer; Joreita Harrington; Pat Williams; Frances Hoagland; Beverley Byers; Kathy Williams; Sarah Williams; Vivian Riley; Sue Griffith; Ellis Johnson; Oscar Erwin; Lee Agee; John Ross; Tom Owen; Guy Koehne; Don Drewry; Walter Graham; Daryl Fleming; John Douglass.

Debate Team

LEFT TO RIGHT: John Douglass, John Ross, Tom Owen, Kathy Williams, Ellis Johnson.

Organizations

Circle K

Bob Rice, President; Warren Byerly, Vice-President; Alan Krauss, Secretary; Jack Baird, Treasurer; Dr. Frank Spain, Sponsor. Don Drewry, Lee Agee, Mickey Miller, John Ross, David Westerfield, Horace Harrison, Blaine Wright, Harold Burton, Bill Vogel, Danny Williams, Daryl Fleming, Bill Price, Allen Wilson, Jody Richards, John Freer, Louis Brummett, Doug Greenwell, Tom Owen, Richard Brunk.

Student National Education Association

FIRST ROW, Left to Right: Marlene Wetzel, president; Judith Whitt, first vice-president; Susann Siple, second vice-president; Patsy Helm, secretary-treasurer. *SECOND ROW:* Norma McDuffee, state historian; Diane Edwards, Connee Hayes, Marilyn Bullock, Doris Waltrip. *THIRD ROW:* Dr. H. M. Pyles, sponsor; Alma Martin Ella Faye Whobrey, Coleen McDuffee, Lucina Lawson, Joyce Strader, Janice Perkins. *FOURTH ROW:* Judy Rogers, Lida Dodson, Joan Gray, Mary Barr Foster, Phyllis Pardue, Susan Whitt.

Organizations

International Relations Club

LEFT TO RIGHT: Miss Katie Peterson, sponsor; Kay Hild, Suzanne Smith, secretary; Mickey Miller, Tom Owen, president; John Ross, Eddie Ryan, treasurer; Carolyn Hanes, Allen Wilson, vice-president; Oscar Erwin, George Hurter.

Porphyrian Staff

Co-editors
Douglas Humphrey, Horace Harrison.
Assistant Editor
Bill Price.

Business Manager
Mary Barr Foster

Staff
Nancy Mays, Diane Edwards, Susan Whitt, Suzanne Smith, Sue Griffith.

Kentucky Wesleyan College Pep Band

Music Organizations

The Kentucky Wesleyan College Pep Band has been steadily increasing since it was organized in 1952. The Band adds pep and enthusiasm at basketball games and pep rallies. In the spring their fancy turns to the more serious side of the musical picture as they present their annual spring concert.

There are fourteen members in the band this year. Flute: Judy Ball. Clarinets: Ella Faye Whobrey, Doris Waltrip, Patti Clark. Baritone: Harold Burton. Cornet: David Westerfield. French horn: Tom Lampson. Saxophones: Coleen McDuffee, Kay Lebold, Don Drewry, Daryl Fleming. Bass drum: John Freer. Snare drum: Mary Barr Foster. Cymbals: Kathy Williams. Director: Miss Billie George.

Kentucky Wesleyan Singers

FIRST ROW: Nancy Wyant, Ella Faye Whobrey, Frances Farmer, Anita Simmons, Janice Perkins, John Ross, Harold Burton, Terry Sammons, Phil Sharp, Phyllis Stone, Patti Clark, Barbara Lampson, Glenda Alexander. *SECOND ROW:* Coleen McDuffee, Vivian Riley, Frances Hoagland, Beverley Byers, Lida Dodson, John Douglass, Cindy Stanley, Kathy Williams, Mary Barr Foster, Libby Clay, Julia Williams, Connee Hayes. *THIRD ROW:* Coleen Burlison, Judy Rogers, Lucina Lawson, Sue Griffith, Joan Gray, John Freer, Charles Goehring, Jody Richards, Sarah Williams, Linda Atkins, Sherrie Seales. *Director:* Mr. Jay Robinson.

If you love to sing and are willing to work, you are eligible to become a member of the Kentucky Wesleyan Singers. This year the group consists of approximately forty members; Miss Billie George, accompanist; Mr. Jay Robinson, director.

Under Mr. Robinson's able direction the Singers made a tour of eastern Kentucky in the early part of April, singing in churches and high schools. This year's program was one of the largest ever presented and it included the traditional "Dry Bones" as well as other spirituals, religious and secular numbers.

The spring tour is something each choir member eagerly awaits. This, however, is not the only public performance of the choir during the year. The year's program includes also an anthem each Wednesday for chapel and an annual spring concert.

It is a pleasure to be a part of a group that works hard, has fun, and after performance can be proud of a job well done.

Kentucky Wesleyan Octet

This smaller choral group represented the college at civic functions throughout the community as well as presenting selections from "South Pacific" on the annual tour. Participating in the group are the following; altos, Kay Hild and Mary Barr Foster; basses, Harold Burton and John Freer; tenors, Jody Richards and Terry Sammons; sopranos, Frances Hoagland and Anita Simmons.

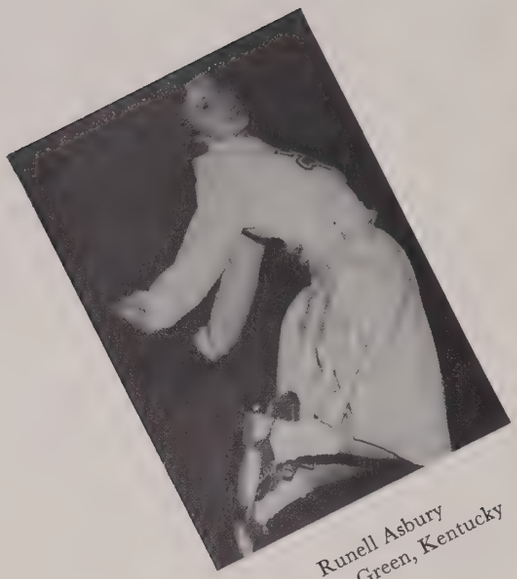

Runell Asbury
Bowling Green, Kentucky

Kay Hild
Bowling Green, Kentucky

Glenda Alexander
Henderson, Kentucky

Cheer leaders

Nancy Hickman
Louisville, Kentucky

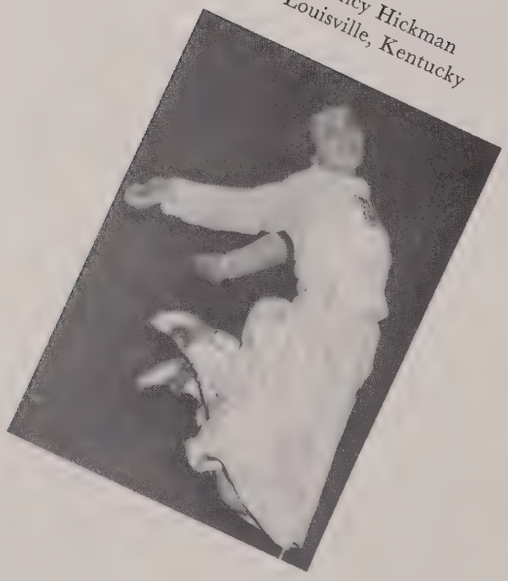

Vivian Riley
Russellville, Kentucky

Betty Harris
Henderson, Kentucky

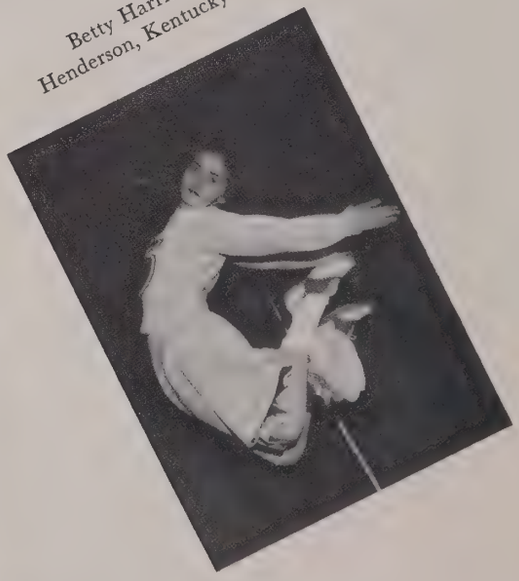

MISS ALICE PERKINS
Hodgenville, Kentucky

Mountain Laurel Representative

MISS CAROL RICHARDS
Louisville, Kentucky

Homecoming Queen

1959

Crowning the Queen

Centennial Homecoming Parade

Miss Runell Asbury
Bowling Green, Kentucky

Miss Janet Eble
Rockport, Indiana

Attendants

Beauties on parade

Miss Nancy Mays
Henderson, Kentucky

Homecoming

Miss Vivian Riley
Russellville, Kentucky

MISS JULIA WILLIAMS
Owensboro, Kentucky

Kentucky All-American

City Tournament Queen

1958-59 KAACT Queen and Princesses

1957-58 Princesses, Ruth Ann Cherry and Betti Dietrich examine Panther schedule.

Two more easy points!

1958-59 All-Tournament Team.

Bob Henderson presents referees with white cane and tin cup.

Thompson grabs rebound.

Who's Who Among Students in American Universities and Colleges

Ten students of Kentucky Wesleyan were selected to join the ranks of Who's Who Among Students in American Universities and Colleges. They were selected on the basis of leadership and cooperation, scholastic ability, general citizenship and promise of future usefulness.

Alan Krauss, Louisville, Kentucky
David Hocker, Owensboro, Kentucky

Ann May, Louisville, Kentucky
Alice Perkins, Hodgenville, Kentucky

Guy Koehne, Henderson, Kentucky
Julia Williams, Owensboro, Kentucky

Douglas Humphrey, Owensboro, Kentucky
Maxine Taylor Bennett, Owensboro, Kentucky

Carol Richards, Louisville, Kentucky
Bill Hill, East Lynn, Illinois

Bill Hill and Mary Barr Foster were elected by the student body to reign as the 1959 Knight and Rose. They were chosen on the basis of scholarship, leadership, citizenship, and character. The pair was crowned as Wesleyan's best all-around students at the traditional Knight and Rose Banquet sponsored by the PANOGRAM.

Mary Barr, of Owensboro, Ky., is a Chemistry major. She is a member of the Kappa Delta Sorority and Business Manager of the college

MISS MARY BARR FOSTER

Wesleyan

Rose

yearbook, the PORPHYRIAN. She played the drum in the Pep Band and sang in the Wesleyan Singers and Octet.

Bill, of East Lynn, Ill., is a Physical Education major. Bill transfered as a sophomore from the University of Kentucky. He was manager of the Baseball Team. He was selected to the Order of Oak and Ivy and for membership in Who's Who Among Students in American Universities and Colleges and reigned as May King in 1958.

MR. BILL HILL

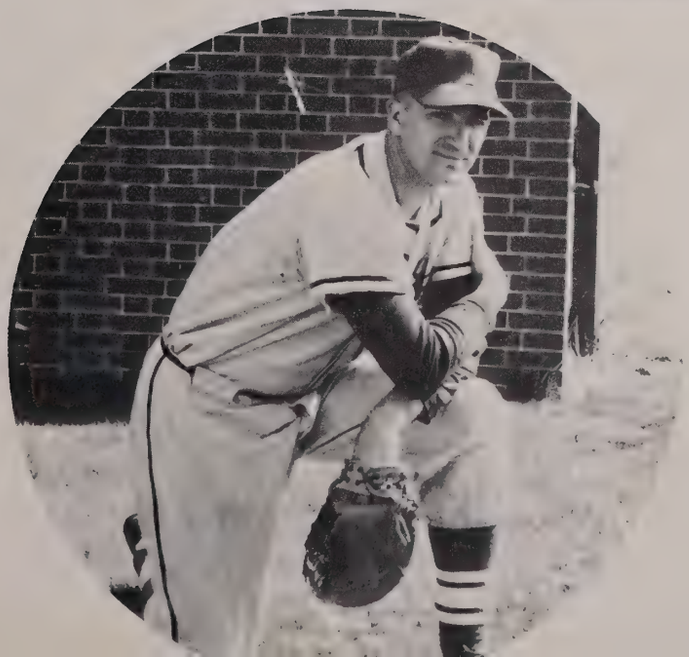

Wesleyan

Knight

May Queen 1959

MISS GLENDA ALEXANDER
Henderson, Kentucky

May King 1959

MR. BILL PRICE
Lewisburg, Kentucky

Miss Sherrie Seales, Howell, Michigan
Mr. Mickey Miller, Bardstown, Kentucky

Miss Linda Huffaker, Monticello, Kentucky
Mr. Bob Rice, Ashland, Kentucky

May Court

Miss Sarah Williams, Owensboro, Kentucky
Mr. Douglas Humphrey, Owensboro, Kentucky

Attendants

Miss Elizabeth Clay, Henderson, Kentucky
Mr. Walter Graham, Wadley, Alabama

1959 HONOREES
FIRST ROW: Nancy Wyant, Sarah Williams, Nancy Mays, Carol Richards, Dr. Henry Milton Pyles. *SECOND ROW:* Alan Krauss, Bill Price, Alice Perkins, David Hocker, Bill Hill. *NOT PICTURED:* Allen Wilson.

Oak and Ivy

1958 HONOREES
Mickey Miller, Anita Simmons, Julia Williams, Douglas Humphrey.

MISS GLENDA ALEXANDER
Henderson, Kentucky

Mystic 13

Sweetheart

President congratulates Sweetheart

Greeks

NANCY WYANT
President

GLENDA JOHNSON
Vice-President

SUSANN SIPLE
Secretary

JANICE PERKINS
Treasurer

Alpha Omicron Pi

MARILYN BULLOCK

FRANCES FARMER

COLEEN McDUFFEE

BETTYE NATION

Sorority

SANDRA PICKERILL

CYNTHIA STANLEY

NANCY STITH

ANN WINSLOW

SUSAN WHITT

JOAN GRAY
President

LINDA ATKINS
Vice-President

PATTI CLARK
Secretary

BARBARA LAMPSON
Treasurer

Mrs. JACK MITCHELL
Sponsor

RUNELL ASBURY

LENDA ALEXANDER

BEVERLEY BYERS

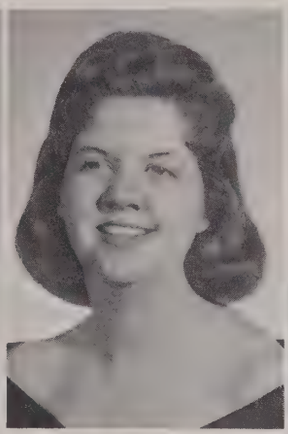

ALICE CAMERON

ELIZABETH CLAY

JANICE EDDS

MARY BARR FOSTER

Kappa Delta Sorority

NANCY HICKMAN

KAY HILD

RUTHIE HUTTON

BETTY LOY

ANN MAY

MARGARET PEETE

VIVIAN RILEY

ELLA FAYE WHOBREY

JULIA WILLIAMS

PATRICIA WILLIAMS

SARAH DOUGLAS WILLIAMS

ALICE PERKINS
President

CAROL RICHARDS
Vice-President

MARTY CAMERON
Secretary

JO ANN WHITE
Treasurer

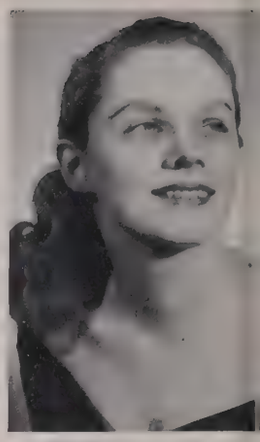

MAXINE BENNETT

Sigma Kappa

JANET EBLE

Miss BILLIE GEORGE
Sponsor

FLORENCE PERKINS

ANN McKENNEY

Sorority

ANITA SIMMONS

SUZANNE SMITH

PHYLLIS STONE

CAROL YOUNG

ELLIS JOHNSON
President

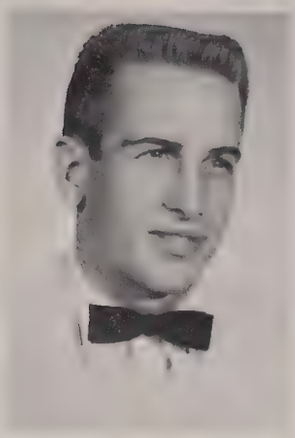

BILL VOGEL
Secretary

DAVID WESTERFIELD
Treasurer

LOUIS BRUMMETT

HAROLD BURTON

Sigma Nu

RODNEY DEMPSEY

CHARLES GOEHRING

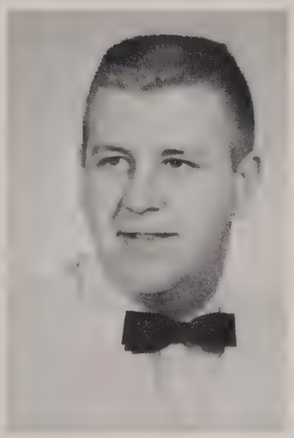

DOUGLAS GREENWELL

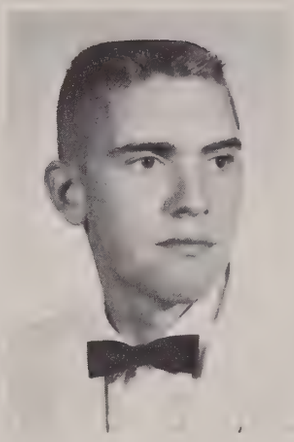

DAVID HOCKER

JAMES LEACH

Fraternity

JASPER McKENNEY

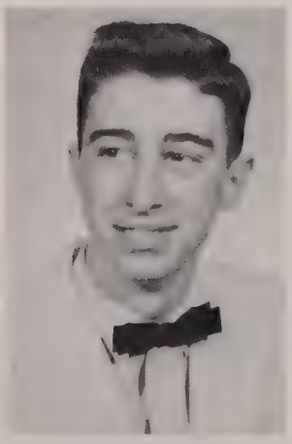

JOHN ROSS

BILL ROSS

JODY RICHARDS

BILL PRICE
Vice-President

BILL PAT HUME
Recording Secretary

SONNY MAJORS
Corresponding Secretary

KEN BELL
Treasurer

Sigma Phi Epsilon

DON BURDETTE

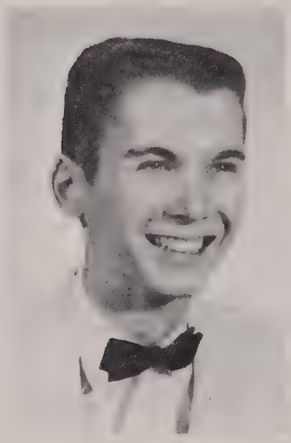

WARREN BYERLY

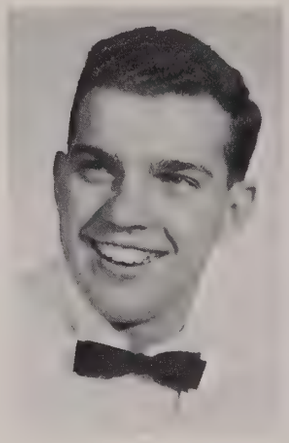

HORACE HARRISON

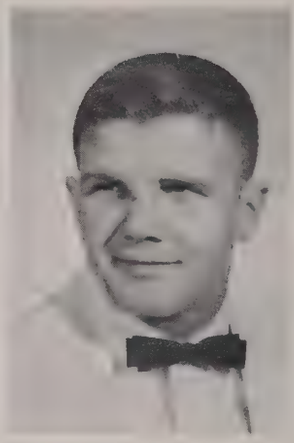

DOUG KINGSLEY

Fraternity

REID PIERCEY

TOM WARREN
Sponsor

JOHN WINNECKE

WALTER GRAHAM, *President, not pictured*

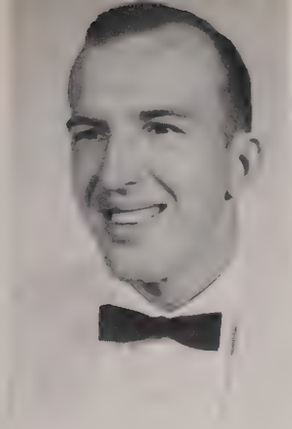

NORBERT PUROL
President

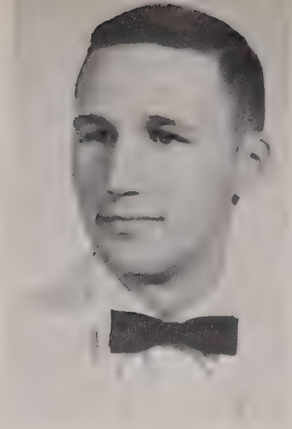

ALLEN WILSON
Vice-President

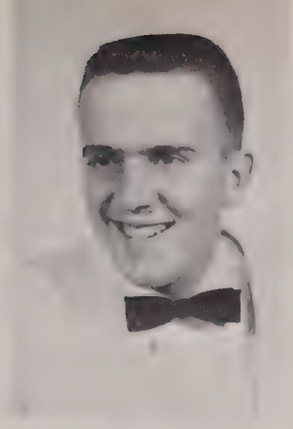

GERRY IRISH
Secretary

LEWIS ROUSE
Treasurer

BEN ABBOTT

W. T. BENNETT

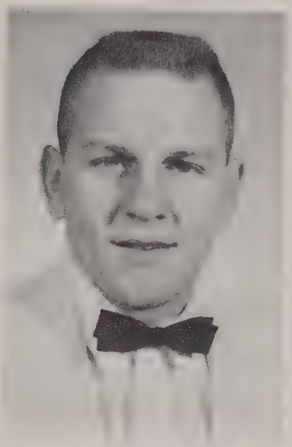

DON BROWN

GLENN DUNCAN

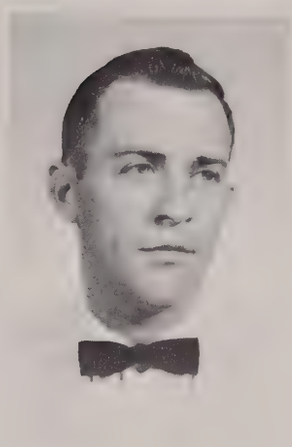

Mystic 13 Fraternity

DON GISH

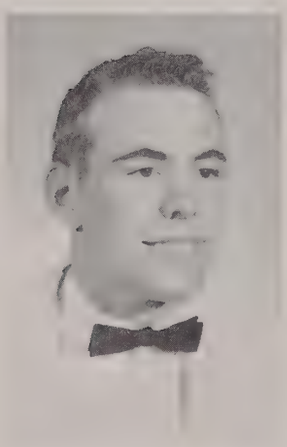

DANNY GRUNDHOEFER

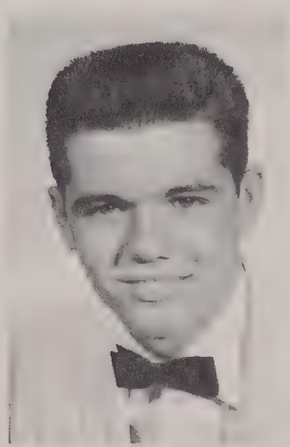

JIM GUESS

HUGH HALE

DOUGLAS HUMPHREY

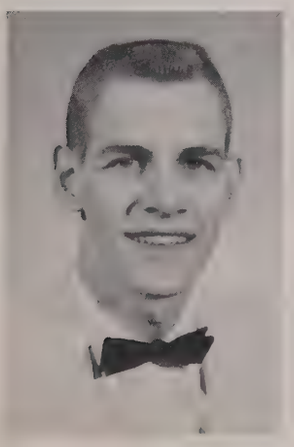

JAMES PRATER

KEITH TAYLOR

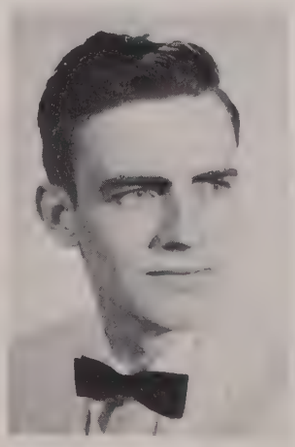

TONY RAY WARDRIP

Kentucky Wesleyan Panthers

FRONT ROW: Gary Auten, Robie Horrell, Bobby Winders. *SECOND ROW:* Winfred Thompson, Warren Stephens, Bennie Horrell, Coach Bullet Wilson, Kelly Coleman, Allen Wilson, Charles Seitz. *THIRD ROW:* Gene Minton, Bill Magan, Norbert Purol, Martin Holland, Bill Jackson, Lyle Dunbar, Don Gish.

Coach Wilson checks roster.

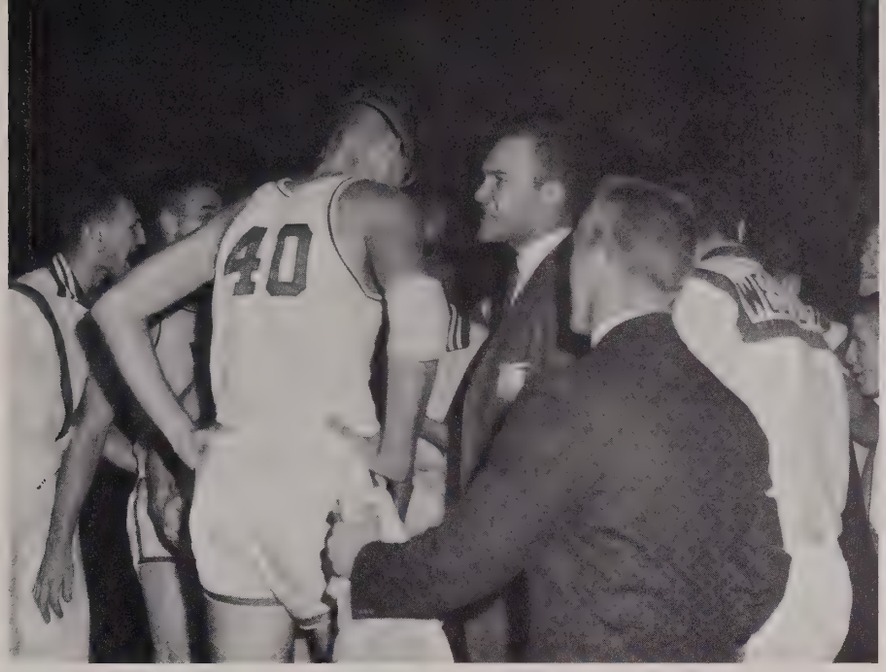

Assistant Coach Bibb gives pointers during time-out.

Panthers defeat number I rival, the Evansville Aces.

They come in all sizes.

King Kelly!

FRONT ROW: Gary Auten, Henry Ayres, Foster Guess, Bill Vogel, Doug Brown, Lynn Wilkins, Rodney Dempsey. *BACK ROW:* Warren Stephens, Robie Harper, Jim Guess, Bill Hill, Manager; Kelly Coleman, Ray Reinhart, Danny Grundhoefer, Doug Kingsley.

Baseball Team

Batter up!!

Hit the dirt!!

Kick-off of 1959 Kentucky Wesleyan Living Endowment Campaign.

Dr. Lever honors babies born on Wesleyan's Centennial Anniversary.

KD's "Hansel and Gretel"
First place — Beauty

Sig Ep's "Cinderella"
Second place — Beauty

Sigma Nu's "Old Woman in a Shoe"
First place — Originality

A-O-Pi's "Peter, Pumpkin-Eater"
Second place — Originality

Sigma Kappa's "Aladdin's Lamp"

13's "Jack and Jill"

Mystic 13
First place in parade

Kappa Delta
First place in outdoor display

Junior Class

Alpha Omicron Pi

Sophomore Class

Sigma Delta

Ministerial Association

Sigma Phi Epsilon

Sigma Kappa

Advertisements

Best Wishes from

INCORPORATED

"Where Prices Are Born, Not Raised"

The Largest Super Market

In the Tri-State Area

Now Two Locations

2430 E. 4th St.

1731 Parrish Ave.

AUBREY GIPE & SON

"Your Goodrich Store"

Sporting Goods & Athletic Equipment

B. F. Goodrich Tires — Batteries — Accessories

Phone MU-34527

West of the Bridge on Main

J. C. RUDD, SON & CO.

Insurance Since 1854

Over One Hundred Years of Service

Owensboro, Kentucky

DELBERT J. GLENN Mortuary

4th and Allen St. Owensboro, Ky.

Ph. MU 3-1505

TOM LASWELL BOB LASWELL

SINCE 1906

J. R. Laswell & Sons

REALTORS

HOME LOANS INSURANCE FARM LOANS

212 W. Third Street MU 4-3256

RAINES SHOE HOSPITAL

"Everything for the Shoe"

333 Frederica Street

Compliments of

READY-MIXED CONCRETE COMPANY

304 East 25th Street

Anderson's
S. W. ANDERSON CO., Inc.

WESTERN KENTUCKY'S DEPARTMENT STORE

Main at Daviess — Owensboro, Kentucky

Bernard's
OWENSBORO

Ladies and Children's Apparel

"In the Fashion Fore Since '24"

VELOTTA'S SOUTHERN KITCHEN

Dial MU 3-1803

Featuring Real Italian Spaghetti

2500 South Frederica — Owensboro, Kentucky

Build with "KATTER-BLOX"

KATTERJOHN CONCRETE PRODUCTS

CO., INC.

MU 3-6206 — 14th & Mosley St.

Compliments of

WALGREEN DRUGSTORE

Prescriptions, Drugs, Fountain

Main & St. Ann Phone MU 3-7171

Free Delivery

CHILDERS FLORIST

1002 Frederica Street Owensboro, Kentucky

"Say it with flowers, say it with ours"

Jimmie MacDavis, Owner

Boosters of Kentucky Wesleyan

GREEN COAL CO.

SNYDER INSURANCE AGENCY

214 West Third Street

MU 3-8758

Owensboro, Kentucky

Compliments of

LIKENS DRUG CO., INC.

Free Delivery Service

1700 Frederica St. Ph. MU 3-4509

Chevrolet Cadillac

Sales & Service

SHORT BROS. MOTOR CO.

Main & Cedar Sts.

Flowers BY PAUL

MU 3-6244 Night MU 3-2645

1148 Triplett St. Owensboro, Ky.

THE OWENSBORO NATIONAL BANK

14th & Sweeney Branch Branch Whitesville, Ky.

Free Parking

Largest Bank Operated Installment Facilities in West Kentucky

CRAFTON'S L.P. GAS SERVICE

Division of M. J. Crafton Petroleum Company Incorporated

Dial MU 3-6218

308 East 25th Street Owensboro, Kentucky

FINE CLOTHES FOR JUNIORS

MISSES AND WOMEN

Levy's INC.

Compliments of

WM. A. McALISTER, AGENCY

Real Estate — Insurance

316 St. Ann St. Owensboro, Ky.

DENNIS & AKERS DRUGS

Prescriptions Carefully Compounded

Triplett at 20th Owensboro, Ky.

Free Delivery Dial MU 3-3227

GABES

"THE STEAK HOUSE OF THE SOUTH"

Owensboro, Kentucky

CHICK'S TEXACO SERVICE

8th & Frederica MU 3-9320

Owensboro, Kentucky

We Pick Up and Deliver

W O M I

The BIG Favorite

Compliments of

PURDY FURNITURE CO., Incorporated

Our Prices Are RIGHT

We'll Treat You

Second and Daviess Sts. Dial MU 3-2742

IDEAL

Quality Chekd Dairy Products

1015 Locust St., Owensboro, Ky. Phone MU 3-2466

COLLINS HARDWARE

2300 Frederica Street Phone MU 3-1115

Sporting Goods, Toys, Gifts, Houseware

Convenient Parking

Shop at **SEARS ROEBUCK AND CO.** and Save
Owensboro, Kentucky

SEARS
ROEBUCK AND CO.

BAKER-VAUGHN SHOE CO.

209 Allen St.

Shoes for the Entire Family; For the Ladies Dickerson, Paradise, Johansen, Fiancees, Vitality, Lucky Stride, and Allure Casuals. For Men; Wright Arch Preservers, Nunn-Bush, and Edgertons. Stride Rites for Children.

OWENSBORO FEDERAL

SAVINGS AND LOAN ASSC.

400 Frederica MU 4-1441

KENTUCKY WESLEYAN COLLEGE

A Fine School That Is a Real Credit to Owensboro

and All Western Kentucky

McATEE, LYDDANE & RAY INCORPORATED

Kentucky
CLEANERS

Craftsmen in Keeping Things New

Since 1932

515 Frederica MU 3-1939

NEELY INSURANCE AGENCY

115 West Third Street MU 3-3135

ELLIS-PAYNE MOTOR COMPANY, INC.

CHRYSLER-PLYMOUTH

2024 Parrish Owensboro, Kentucky

Compliments of

PURDY'S SHOE STORE

119 East 2nd Phone MU 3-8648

"Fitters of Feet"

THE OWENSBORO

An Albert Noe Hotel

Headquarters for All Activities

MOSELEY & KUNZE

The "We-3" Store

Fitters of Men

112 E. Main St.

HONEY-KRUST BREAD

GROCERS BAKING COMPANY

Incorporated

300 E. 24th Street Owensboro, Kentucky

"If You Want the Best in Dairy Products, Always Buy"

Velvet THE BEST

OWENSBORO ICE CREAM & DAIRY PRODUCTS

MU 3-4561 Owensboro, Kentucky

Everybody Reads and Believes the

Messenger INQUIRER

The Owensboro Messenger, 1874 Combined January 2, 1929 With THE OWENSBORO INQUIRER, 1884

And Listens to

WOMI

KRAMPE STANDARD SERVICE

24th and Frederica Phone MU 3-9382

Owensboro, Ky.

Brakes — Tires and Accessories — Lubrication

Motor Tune-up, Washing, Standard Gas & Oil,

Wheel Balancing, Polishing

OWENSBORO BEAUTY SALON

"HOUSE OF BEAUTY"

Next Door to Gabes 320 Frederica

Compliments of

GRANT JEWELERS

NIX AND SCUDDER

The Man's Store of Fine Apparel

305 Frederica St.

HARRY HOLDER MOTOR COMPANY

"FORD SINCE 1915"

500 Frederica St. Phone. MU 4-1444

THE WAX WORKS

Records — Record Players — Needles

306 Frederica Gabes Shopping Center

TEWELL'S AUTO & FURNITURE CO., INC.

Main St. at the Bridge

Dial MU 4-1475

KITTINGER LUMBER COMPANY

6th Street — ½ Block East of Triplett

Oldsmobile Sales & Service

FELDHAUS-SCHWARTZ CO.

14th & Moseley Sts. Owensboro, Kentucky

AMERICAN YEARBOOK
COMPANY
HANNIBAL, MISSOURI